

KINGDOM OF CAMBODIA
Nation Religion King

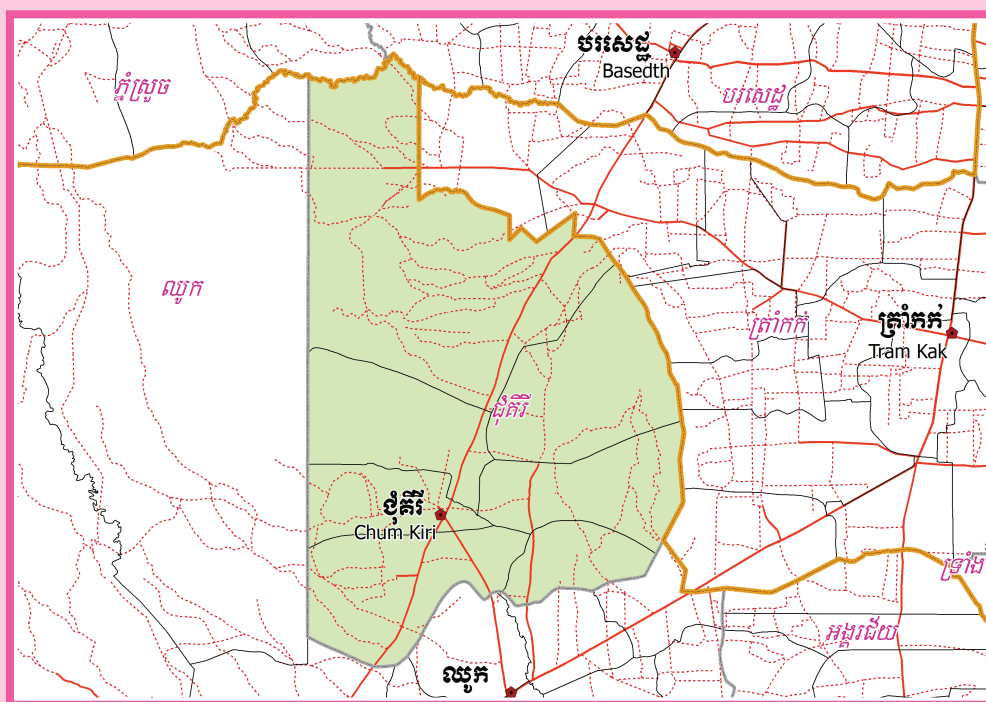

**National Committee for Sub-National
Democratic Development (NCDD)**



CHUM KIRI DISTRICT DATA BOOK 2009

District Code Nr: 704
Kampong Province

October 2009

Chum Kiri District Data Book 2009

District Code Nr: 704

Kampot Province

Table of Contents

List of Abbreviations	i
Glossary.....	ii
Preface	vi
Introduction	vii
SECTION A: GEOGRAPHY	1
1 Administration and Infrastructure.....	3
2 Land Use and Natural Resources.....	5
3 Geography	7
3.1 Land Area	7
3.2 Distances between Offices	7
SECTION B: DISTRICT PROFILE	9
1 General Information	11
1.1 Population of the District.....	11
1.2 Occupations	12
1.3 Property	14
2 Infrastructure and Economy.....	16
2.1 Roads in meters over 3 years.....	16
2.2 Sewerage Pipes in meters over 3 years.....	16
2.3 Drainage and Bridges	16
2.4 Services in the District	16
2.5 Agriculture.....	17
3 Social Aspects	28
3.1 Education	28
3.2 Health.....	34
3.3 Water and Sanitation	36
3.4 Vulnerable groups.....	40
3.5 Migration	42
4 Natural Resources and Environment (NRE).....	44
4.1 Families involved with NRE issues over 3 years	44
4.2 Percentage of Families involved with Natural Resource issues, by Commune, for 2008	44
4.3 Percentage Houses with access to Garbage collection and Families affected by environmental Pollution, by Commune, for 2008	44
4.4 Percentage Families using chemical Fertilizer and chemical Pesticides, by Commune, for 2008 ..	45
5 Administration and Security	45

5.1	Birth Registration across 3 years.....	45
5.2	Number of unregistered Infants born in 2008, by Commune	45
5.3	Registered criminal Cases over 3 years	45
5.4	Registered criminal Cases per 10,000 people, by Commune, for 2008.....	46
5.5	Number of registered Land Disputes, by Commune, in 2008	46
6	Gender	47
6.1	Registered Domestic Violence over 3 years.....	47
6.2	Percentage of registered cases of Families experiencing domestic Violence, by Commune, in 2008	47
6.3	Women's involvement over 3 years.....	47
6.4	Percentage of Female Participants in Civil Society and of 18-60 year women with uncertain Jobs, by Commune, in 2008	48
6.5	Female-headed Households over 3 years.....	48
6.6	Percentage female-headed Households and with Children of less than 5 years old, by Commune, in 2008	48
7	Indigenous People in the District	49
7.1	Ethnic Minorities in the District over 3 years.....	49
7.2	Other Minorities in the District over 3 years.....	49
	SECTION C: PLANS AND PROJECTS	51
8	Priorities and Plans	53
8.1	Priorities of Commune Councils for 2009 in the District by Sector	53
8.2	Temporary Agreements by Commune, for 2009	59
8.3	Outputs, estimated and actual costs of C/S Fund Projects between 2005 and 2008, by Commune	73
8.4	Total Expenditure on C/S Fund Projects by sector and commune between 2005 and 2008.....	75
8.5	Actual 2009 C/S Fund projects by Commune	75
9	District level Projects from 2006 to 2009	77
9.1	District Initiative Infrastructure Projects from 2006 to 2009	77
9.2	District Initiative Service Projects from 2006 to 2009	77
9.3	Inter Commune Council Projects in 2008 and 2009	78
9.4	Other Projects in 2008 and 2009	80
	SECTION D: SERVICES AND ORGANIZATIONS	81
10	Infrastructure.....	83
10.1	Length of and Expenditure on Roads in 2008, by District	83
10.2	Scale of and Expenditure on Irrigation in 2008, by District.....	83
10.3	Power Supply in 2008, by District	84
11	Health Facilities.....	85

11.1 Health Facilities in the Province, by Operational District.....	85
11.2 Health Facilities and Staff in the province, by Operational District.....	85
11.3 Deliveries in 2007 in the Province, by Operational District.....	87
12 Education	88
12.1 Schools, Classes, Students, Staff, for for all levels, for 2007/2008 by District.....	88
12.2 Characteristics of Schools and School Principals for 2007/2008 by Commune	88
12.3 Enrolment by Level of Education, 2006/2007 by Commune	89
12.4 Enrolment by Level of Education, 2007/2008 by Commune	89
12.5 Aspects of Enrolment for 2007/2008 by Commune.....	89
12.6 School Buildings for all schools in the District for 2007/2008, by Commune	90
12.7 Conditions of Classrooms and Existence of Separate School Office and Library, by Commune	90
12.8 Community Participation and Financing across all schools in the District for 2007/2008 by Commune	91
12.9 Percentage Student Flow Rates and Graduation by level 2006/2007, by Commune	91
13 Staff and Resources at the District	92
13.1 District Councilors elected in 2009	92
13.2 Committees of the Council.....	92
13.3 Board of Governors.....	93
13.4 Offices under Sala Krong, Sala Srok and Sala Khan	93
13.5 Municipality/District/Khan line offices.....	93
13.6 Properties and Equipment of District Administration	94
13.7 Registered Revenue of the District Administration in 2008	95
13.8 Services in the District	95
13.9 Civil Society Organizations active in the District.....	95
13.10 Private Sector Organizations.....	96
SECTION E: POVERTY DATA	99
14 Data on Poverty	101
14.1 Predicted Poverty Rates for 2009, by commune	101
14.2 Poverty data from survey.....	101

List of Abbreviations

#	Number
AGR	Agriculture
BR	Birth Registration
C. Pilot	Piloted Commune
C/S	Commune / Sangkat
CBO	Community-Based Organization
CDB	Commune Database
CDPD	Commune Development and Planning Database
CIP	Commune Investment plan
CLTS	Community Led-Total Sanitation
Comm.	Commune
Com Cov	Commune Covered
CPA	Complementary Package of Activities
CPS	Community Preschool
CCWC	Commune Committees for Women and Children
DANIDA	Danish International Development Agency
DDLG	Democratic Development and Local Governance Project (EC-UNDP)
DFID	Department For International Development (UK)
DIP	District Initiative Project
DIS	District Information System
District PDRD	District Office of Rural Development
District WP	District Work Plan
DIW	District Integration Workshop
DoLA	Department of Local Administration
Dr	Doctor
DWRM	District Office of Water Resource and Meterology
ECD	Early Childhood education (part of PE)
EMIS	Education Management Information System
Event IC	Celebration of International Days
FDH	Former District Hospital
GTZ	German Society for Technical Cooperation (Gesellschaft für Technische Zusammenarbeit GmbH)
Ha	Hectare
HC	Health Center
HC (NB)	Health Center (no building)
HH	Headed Household
HSI	Intervention for Health
HP	Health Post
HW	Hand Washing
ICC	Inter Commune Council
IFAD	International Fund for Agricultural Development
IND	Industry
Inter-commune	Inter-Commune Project Management Committee or Inter-commune project
IO	International Organization
LASED	Land Allocation for Socio-Economic Development
LGCR	Local Governance for Children's Rights
M&E	Monitoring and Evaluation
MA	Medical Assistant
MoEYS	Ministry of Education, Youth and Sports
MoH	Ministry of Health

MoP	Ministry of Planning
MPA	Minimum Package of Activities
MW1	Primary Midwives
MW2	Secondary Midwives
n/a	Not available
NCD	National Contracts Database
NCDD	National Committee for Sub-National Democratic Development
NGO	Non-Governmental Organization
NRML	Natural Resources Management and Livelihood
NU1	Primary Nurse
NU2	Secondary Nurse
OD	Operational District
ODF	Open Defecation Free
Ope. Costs	Operational Costs
Others	Other Staff
PBW	Public Works
PDoEYS	Provincial Department of Education, Youth and Sport
PDRD	Provincial Department of Rural Development
PDWRM	Provincial Department of Water Resource and Meteorology
PE	Parenting Education
PHAST	Participatory Hygiene and Sanitation Transformation
PHD	Provincial Health Department
PID	Project Information Database
PMC	Project Management Committee
Pop 04-05	Population Covered 2004 or 2005
PSDD	Project to Support Democratic Development through Decentralization and Deconcentration
RRD	Rural Road Development
RH	Referral Hospital
RILGP	Rural Investment and Local Governance Project
RPRP	Rural Poverty Reduction Program
RuLIP	Rural Livelihoods Improvement Program
SIDA	Swedish International Development Cooperation Agency
SPPA	Senior Provincial Program Advisor
TBA	Traditional Birth Attendant
UNDP	United Nations Development Project
UNICEF	United Nations Children's Fund
Vil	Village
Vil Cov	Village Covered
VIL-HC	Distance from Village to Health Center
WASH	Water, Sanitation and Hygiene
WRM	Water Resource and Meteorology

Glossary

C/S Fund: The Commune/Sangkat Fund is established and managed by the Government of Cambodia to provide financial support for development projects and administrative costs of Commune/Sangkat Councils. The amount is determined as a percentage of the National Budget (for 2009: 2.8% over the 2008 budget) and is expected to increase gradually over the years. The total 2009 budget under this fund is \$ 27,643,902 (of which \$ 19,272,170 is for Development Projects and \$ 8,371,731 for Administration). Under the Rural Investment and Local Governance Project the World Bank currently reimburses the costs of development projects if these meet the Bank's criteria.

CDB: the Commune Data Base is a national database, compiled by the Ministry of Planning, on the basis of detailed questionnaires, completed at village and commune level, which are then sent to the Departments of Planning for data entry. The most recent round of data collection took place at the end of 2008 (and is reflected in the District Data Books). Commune, District and Provincial Profiles can be generated from this database and should be available from provincial Departments of Planning.

CDPD: the Commune Development and Planning Database is a database maintained by Departments of Planning and Ministry of Planning, recording proposed activities as determined and prioritized by Commune and Sangkat Councils; the Temporary Agreements between these councils and supporting agencies, as decided at District Integration Workshops and details on projects that actually take place at commune, district and provincial levels.

CIP: The Commune Investment Plan is a rolling three-year plan, developed and decided by the Commune or Sangkat Council. It sets priorities and identifies the projects proposed for the years to come.

Commune and Sangkat (C/S): the Communes (in rural areas) and Sangkats (in urban areas) are the lowest and smallest units of local government. Councils are elected directly, once in five years, for the 1417 Communes and 204 Sangkats. In the C/S there are 14,119 villages, which have Village Chiefs, but don't constitute a formal level of local government.

DIP: the District Initiative Project is jointly supported by the MDLF (Multi-Donor Livelihood Facility (supporting the NRM&L Program)) and PSDD. In 2009 it covers 106 districts, 60% of the total in the country, with a budget of \$ 3.2 million. It is focused on capacity development in planning, democratic development, public competitive procurement, financial management and service delivery.

DIS: The District Information System is a national database maintained by NCDD, recording resources, staff, revenue, infrastructure and equipment available in the 193 Districts and Khans throughout the country. The last update took place in July 2009.

District, Municipality and Khan constitutes the third level of Government in Cambodia. There are 159 rural Districts, 26 Municipalities and 8 Khans of Phnom Penh Capital. They all have Councils which were, for the first time, elected in May 2009, by the Commune/Sangkat Councilors. These councils have a mandate for 5 years.

DIW: District Integration Workshops are held between July and October, to bring Commune/Sangkat Councils, looking for support for their projects, together with the governmental and non-governmental agencies that may provide support.

ICC: Inter Communes Council projects are executed in 10 provinces under the Democratic and Decentralized Local Governance Project (DDLG). This five year project (2006-2010) is executed by Ministry of Interior and funded by the European Commission and UNDP. The project focuses on improving dialogue partnership and accountability; create a network of Commune Councils at the provincial and national level and support and contribute to local area development for poverty reduction. The work under the ICC component supports investments and services formulated through inter-commune dialogue and planning.

MEDiCAM: A non-profit and non-partisan membership organization for NGOs active in Cambodia's health sector. It is the primary networking agency for health-related NGOs.

NCDD: the National Committee for sub-National Democratic Development is the inter-ministerial body charged with the implementation of the Organic Law (a key legislative document, adopted in 2008, outlining the envisaged decentralization). NCDD also channels substantial financial assistance by a number of Development Partners, to projects and programs at various levels. This amounted to over \$ 91 million in 2008. More information at: www.ncdd.gov.kh. This website also provides access to reports, manuals, legal documents, details on projects and more.

OD: the Operational Districts are the districts as defined and used by the Ministry of Health. These do not coincide with the 193 (Administrative) Districts and Khans, as used by all other RGC agencies. The Operational Districts are usually larger, and so there are 77 Operational Districts against 193 administrative Districts and Khans. However they do fit within the boundaries of administrative provinces.

PID: The Project Information Database is the database maintained by NCDD at national and sub national level, to follow all aspects of projects by Commune and Sangkat Councils, including the C/S Fund projects

Provincial Investment Fund (PIF)

The Provincial Investment Fund is allocated to all Provinces and Municipalities according to a population based formula. Part of the fund is earmarked for support to planning activities of the Provincial / Municipal Department of Planning; and to gender mainstreaming activities of the Provincial Department of Women's Affairs. The remaining "un-earmarked PIF" is allocated by PRDC to sectoral technical departments against established criteria and in response to proposals with prioritisation taking into account: priorities formulated by the CS Councils and aggregated by District into District Priority Activities Matrices (DPAM); alignment with national planning and poverty alleviation criteria, complementarity with other planned activities; and performance of the Department concerned in implementation of activities in previous years. With this provisional allocation, the Department then programs activities through the District Integration Process. Finally, the agreed activities, plus support costs amounting to no more than 25% of the total, are included in a sub-contract signed between PRDC and the Department, pursuant to the overall PSDD contract signed between NCDD and PRDC. Total budget has been around \$ 2 million per year.

Province: the 23 Provinces and Phnom Penh Capital City represent the 2nd layer of government. They vary in size, from very small, like Kep (approx. 36,000 people) and Pailin (approx. 70,000 people), or large but with small populations, like Mondulkiri (over 60,000 people), and Ratanakiri (over 153,000) to densely populated and large, like Kampong Cham (over 1.7 million people) and Kandal (approx. 1.4 Million people).

PSDD: the Project to Support Democratic Development through Decentralization and Deconcentration is funded by DFID (UK), SIDA (Sweden) and UNDP and runs from 2006 till the end of 2010 (including a one year extension). Annual budgets range from \$ 11 million to over \$ 18 million. The project provides core technical support to NCDD and to the provinces, financial support to the C/S Fund, District Initiative, Provincial Investment Fund and capacity building support through training, studies and advisory services.

RILGP: The Rural Investment and Local Governance Project is a World Bank funded project that provides substantial support to C/S Fund projects and to developing the required infrastructure, policies, systems and skills. It started in 2003 with a Loan for \$ 22 million for 2003-2007 and was then extended with a Grant of \$ 36 million for the period of 2007-2010. Discussions about a possible RILGP 2 are taking place between RGC and the World Bank.

RPRP: the Rural Poverty Reduction Project is a seven year project from 2004 till 2010, funded by IFAD and UNDP and implemented through the Ministry of Agriculture, Forestry and Fishery, supported by the Ministry of Interior and facilitated by NCDD. The project is active in the provinces Prey Veng and Svay Rieng and focuses on 120,600 households below poverty line. The objective is poverty reduction with the active participation of the poor through improved livelihoods, Strengthened capacity, Sustainable farming systems and natural resource management, new and/or rehabilitated infrastructure development, increase accessibly to technology, services and markets for their economic and social development.

RULIP: the Rural Livelihoods Improvement Project is implemented by the Ministry of Agriculture Forestry and Fisheries (MAFF)' Project Support Unit- PSU, with the NCDD playing the role of cooperating agency. Funded by IFAD and UNDP, the project will run till 2014. The target group consists of poor households who have little or even no land, few livestock or other assets and often many dependents. The main goal of the project is to directly or indirectly improve the livelihood systems, food security and incomes of a total of 33,900 rural poor, ethnic minority and female headed households in targeted village of Kratie, Preah Vihear and Ratanakiri provinces in a sustainable manner.

Seth Koma: The UNICEF funded Seth Koma program focuses on measurable action for children and women. During 2006 -2010 it is implemented in six provinces. Government and UNICEF pursue a set of inter-related goals, addressing critical stages of the life cycle of the child: a) Mothers have safe pregnancies and deliveries and healthy newborns; b) best possible start in life of infant; c) Children enter schools at the right age of six years; d) Children are protected from exploitation, abuse, violence, discrimination and other risks; and e) Youth and adolescents acquire life skills, express their views, participate in the decisions.

Preface

The Government of Cambodia attaches great importance to optimal use of scarce resources and to participatory planning and management at all levels. The Organic Law which was adopted in 2008 provides the legal context for further steps towards improving and decentralizing planning, management and monitoring, and towards greater accountability and transparency of institutions at sub-national levels.

The Government has established elected Councils at the sub-national levels, and we will progressively give them the responsibilities, together with the human and financial resources, to deliver a wide range of public services. They will be more democratic, more efficient, more transparent and accountable, better at addressing gender and other inequalities, and at fighting corruption. We recognize that development does not come from government alone; it needs the involvement of citizens, civil society and the private sector, and the new system will facilitate this.

A central element in this process is the availability of information on any aspect of development to all concerned parties. The newly elected Councillors at District and Khan level, line departments operating at these levels, but also NGOs, Development Partners, Commune Councillors and citizens throughout Cambodia need information on problems and requirements, resources and opportunities, services and agencies, plans and projects. They will need such information to better understand the present situation, set targets for the future, monitor progress, know what others are doing and to apply resources wisely and this is the reason the District Data books will be so valuable.

The District Data Books are a major step towards full transparency and towards informed planning and decision-making. They provide all available data at District, Khan, Commune and Sangkat level in easily accessible formats, in Khmer and English, through over 16,000 printed copies, CD-ROMs and the NCDD website.

This is the first time in Cambodia (and possibly in South East Asia) that such detailed information is made so widely available and NCDD should be commended for the hard work that has gone into this. We also thank the Ministry of Planning, which provided the detailed data of the Commune Data Base, the sectoral ministries and provincial authorities who contributed data and the Development Partners who provided financial support.

It is our sincere hope that the publication of the District Data Books will strengthen capacities, especially at district levels, for evidence-based development planning. We also hope that this information will deepen the understanding among Ministries, Provincial Authorities, Development Partners, NGOs and research agencies of the realities at commune and district levels.

We call upon all to use and distribute this information, complement or correct where appropriate and to contribute new data in the years to come.

Sar KHENG

Deputy Prime Minister, Minister of Interior and Chairman of NCDD

Introduction

Purpose

The purpose of the District Data Books is to bring together information on any aspect of life and development of Districts, Khans, Communes and Sangkat, together and make this widely available. The primary targets are the newly elected District Councilors, district level line departments, provincial agencies, Development Partners and NGOs operating at this level. They need detailed knowledge on current living conditions, natural resources, infrastructure, agriculture and other economic activities, current service levels, past and planned projects and available resources.

While much information exists on many of the above aspects, it is often hard to access that information and much is lost to reports, databases and statistics that are not widely shared. Data are often only available in one language and often out-of-date, and many reports cover only one sector or region.

We found that these problems are especially acute at the district level. Now that Districts are becoming a much more significant level of local government and development planning, there is an urgent need for wide-ranging data to be used for setting base-lines, planning and prioritizing, monitoring and learning.

Approach

We have attempted to identify and compile all available statistics, reports, maps and other data at district and/or commune level. From this we have selected information that is available for all or most districts, reasonably reliable and up-to-date, sufficiently detailed and of possible interest to development planners, decision makers, agencies and citizens.

The major sources of the information in these District Data Books are:

- a) The Commune Data Base information over the years 2006 to 2009 (the most recent data were collected late last 2008), as compiled by the Ministry of Planning
- b) Detailed information directly collected from the Ministry of Health, the Ministry of Education, Youth and Sports and (for maps) the Ministry of Land Management, Urban Planning and Construction
- c) The Project Information Database (PID) at NCDD (up-to-date)
- d) The Commune Development and Planning Database (CDPD) (up to date)
- e) The District Information System (DIS) (updated per Mid 2009)
- f) Direct data collection at provincial and district level on private sector, irrigation, roads, and electricity, through provincial agencies
- g) Medical data collected from MEDiCAM
- h) The ID Poor Project – for poverty data on a number of provinces and districts
- i) NCDD's work on predictive poverty rates
- j) Specific projects for outputs, plans and budgets (Seth Koma, RILGP, RPRP and ICC)

Limitations of the data

We are fully aware that the data we collected are not always complete, consistent or correct. While we have rejected information that was wrong or very incomplete, we decided not to aim for statistical and scientific perfection, but to include information that is useful, relevant

and comprehensive. We also accepted different sources for the same data as this may encourage discussion on the quality of the respective data.

We strongly encourage anyone who notes errors or incompleteness in these data to contact us and to share their data. We hope that the next round of producing such District Data Books can draw on wider sources and more complete data.

We encourage the District Administrations, who receive these data also in digital format, not only to use these for their planning and monitoring, but also to start correcting and updating these data and to share new data with NCDD for future use.

Contents

The information in the following pages is organized in five sections:

- a) **Geographical data:** this section provides maps on infrastructure and administration and on land use and natural resources management. These maps are also provided in large format to all Districts and Khans.
- b) **District Profile:** this presents wide ranging data, covering 2006 – 2009, at district and commune level, extracted from the Commune Data Base, but edited for better understanding.
- c) **Plans and Projects:** this section presents development priorities determined by Commune and Sangkat Councils, Temporary Agreements, outputs and expenditure of major projects at Commune and District level over 2006 – 2008 and plans and budgets for 2009.
- d) **Services and Organizations:** this section provides details on key infrastructure (roads, electricity, irrigation systems) and services in health and education at district and commune level. It also provides an inventory of resources at the District Administration, NGOs operating in the district and private sector agencies active in the district.
- e) **Poverty Data:** this section provides predicted poverty rates for 2009 for all districts and communes and detailed poverty data compiled and processed by the ID Poor project for those that have been covered by this project.

The future

It is our hope that this is the start of a longer-term process. We hope that a next edition of these District Data Books will offer more comprehensive, correct and up-to-date information. We hope that the District Administrations will not only start using this information, but also improve and update it. For this they are all provided with the full data set in digital format.

We invite agencies, projects and experts to send reports, statistics and maps that could be used for a next version to us and we invite all users of the District Data Books to inform us about errors, updates and inconsistencies. Please contact us through info@ncdd.gov.kh

We now invite you to browse through this data book. You may open this randomly or use the table of contents and go to the aspects that have your special interest.

We hope that you will be informed, surprised and assisted. We hope, above all, that this information will lead to a deeper understanding of causes and effects of poverty, to purposeful decisions on how to tackle those causes and to greater transparency in using scarce resources for the benefit of all.

Martin de Graaf
Program Advisor, PSDD/NCD

SECTION A: GEOGRAPHY

1 Administration and Infrastructure

Please see separate folder containing A3 maps.

2 Land Use and Natural Resources

Please see separate folder containing A3 maps

3 Geography

3.1 Land Area

Total Land Area (ha)	Forest Land Area (ha)		Cultivation Land Area (ha)	Construction Land Area (ha)	Other Land Area (ha)
	Total	Flooded Forest Area			
31557	9390	0	11505	10662	0

3.2 Distances between Offices

Location	Distance (Km)
From District Office to C/S Office of Chres	5
From District Office to C/S Office of Chumpu Voan	4
From District Office to C/S Office of Snay Anhchit	3
From District Office to C/S Office of Srae Chaeng	12
From District Office to C/S Office of Srae Knong	6
From District Office to C/S Office of Srae Samraong	4
From District Office to C/S Office of Trapeang Reang	0.7

SECTION B: DISTRICT PROFILE¹

¹ All data in this section come from the Commune Database (CDB) unless otherwise specified. These include primarily new CDB data, collected late 2008, and some data from earlier years. Please note that percentages are rounded to the nearest whole number.

1 General Information

1.1 Population of the District

1.1.1 Total Population

Number of families	2005	2006	2007	2008
Total number of families	9,098 families	9,364 families	9,438 families	10,147 families
Increase (+)/Decrease (-) in nr of families		3%	1%	8%
Total population	45,127 pers	45,023 pers	47,370 pers	47,519 pers
Increase (+)/Decrease (-) in nr of people		0%	5%	0%
Number of female Headed Households (HH)	1,612 families	1,537 families	1,587 families	1,621 families

Note: Percentages of population and increase/decrease are calculated on basis of the previous year. A negative sign in front of the percentage indicates a decrease in population.

1.1.2 Population, by Commune, in 2008

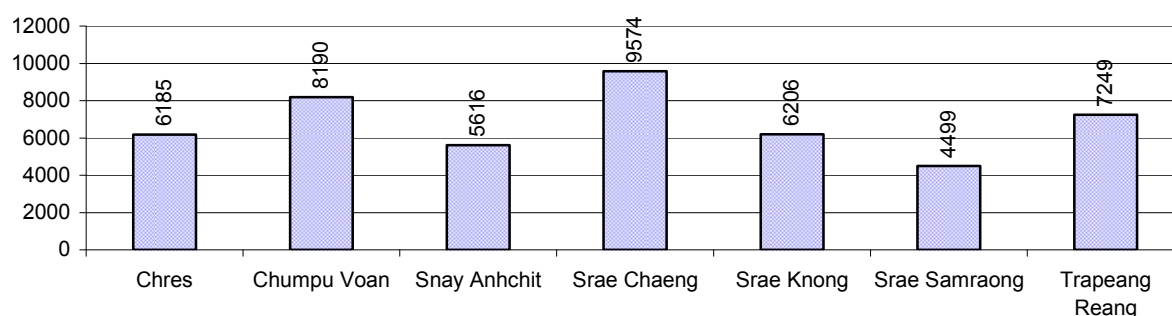

1.1.3 Population, by Age Group, over 3 years

Population by age group	2006	2007	2008	
	%	%	%	Number
Age 0-5 years (as percentage of the population)	16%	16%	16%	7,656 persons
Male 0-5 yrs	48%	49%	51%	3,869 persons
Female 0-5 yrs	52%	51%	49%	3,787 persons
Age 6-17 (as percentage of the population)	34%	33%	32%	15,371 persons
Male 6-17 yrs	49%	49%	48%	7,351 persons
Female 6-17 yrs	51%	51%	52%	8,020 persons
Age 18-60 (as percentage of the population)	45%	47%	47%	22,208 persons
Male 18-60 yrs	47%	47%	47%	10,465 persons
Female 18-60 yrs	53%	53%	53%	11,743 persons
Age 61 above (as percentage of the population)	5%	5%	5%	2,284 persons
Male 61	44%	43%	43%	983 persons
Female 61	56%	57%	57%	1,301 persons

Note: The overall percentage for each age group is calculated on the basis of the total population. The gender distribution of each group is calculated on the basis of the population within that particular age group.

1.2 Occupations

1.2.1 Percentage of families with a particular Occupation over 3 years

This table shows the percentage of the population who have a particular occupation (job), for example the percentage of the population in the district who are rice farmers, furniture crafter, trader, etc.

Description	2006	2007	2008	
	%	%	%	Number
Families whose main occupation is agriculture	99%	99%	99%	10,069 Families
Families whose primary occupation is rice farming	99%	99%	99%	10,069 Families
Families whose primary occupation is cultivating long-term crops	0%	0%	0%	0 Families
Families whose primary occupation is cultivating short-term crops	0%	0%	0%	0 Families
Families whose primary occupation is cultivating vegetable	0%	0%	0%	0 Families
Families whose primary occupation is fisherman	0%	0%	0%	0 Families
Families whose primary occupation is livestock farmer	0%	0%	0%	0 Families
Families whose primary occupation is NTFP collection	0%	0%	0%	0 Families
Families whose main occupation is craft work	0%	0%	0%	8 Families
Families, whose main occupation is in furniture craft, wooden, rattan, vine, bamboo	0%	0%	0%	6 Families
Families whose main occupation is in metal, aluminum, glass goods production	0%	0%	0%	2 Families
Families whose main occupation is food production	0%	0%	0%	0 Families
Families whose main occupation is tire, plastics and rubber goods production	0%	0%	0%	0 Families
Families whose main occupation is textile, clothing goods production	0%	0%	0%	0 Families
Families whose main occupation is in other production, not listed above	0%	0%	0%	0 Families
Families whose main occupation is services	0%	0%	0%	13 Families
Families whose main occupation is trade	0%	0%	0%	0 Families
Families whose main occupation is repair	0%	0%	0%	8 Families
Families whose main occupation is providing transport services	0%	0%	0%	5 Families
Families whose main occupation is providing other services	0%	0%	0%	0 Families
Families whose main occupation is not clear (or multi)	1%	0%	1%	57 Families

Note: The occupation percentages are calculated on the basis of the total number of families.

1.2.2 Percentage Families that work in one of four occupational sectors, by Commune in 2008

This table indicates the percentage of families involved in one of four occupation types: agriculture, craft, services or non-specific (other). Please note agriculture includes forestry activities such as cutting down trees and gathering gum from the trees.

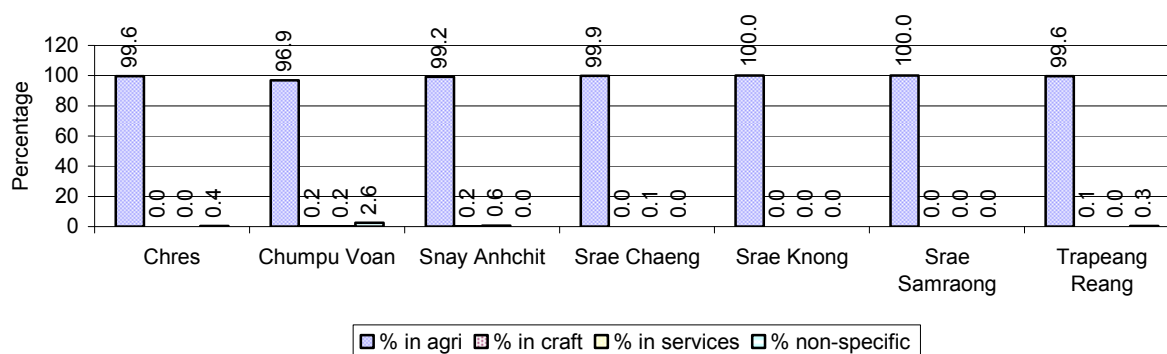

Note: Calculated on the basis of the total number of families within a commune.

1.2.3 Percentage of Families with public Sector, private Sector or uncertain Jobs, over 3 years

Description	2006	2007	2008	
	%	%	%	Number
Families that have a family member who is a government official, staff or worker	4%	4%	4%	362 families
Families that have a family member who is a private sector staff or worker	4%	5%	3%	310 families
Number of people aged 18-60 with uncertain/irregular jobs	4%	4%	5%	1,062 persons

Note: In the first two rows percentages are calculated on the basis of the total number of families. In the third row the percentage is calculated on the basis of the total number of people aged 18-60 years.

1.2.4 Percentage of Families with public or private Sector Jobs, by Commune in 2008

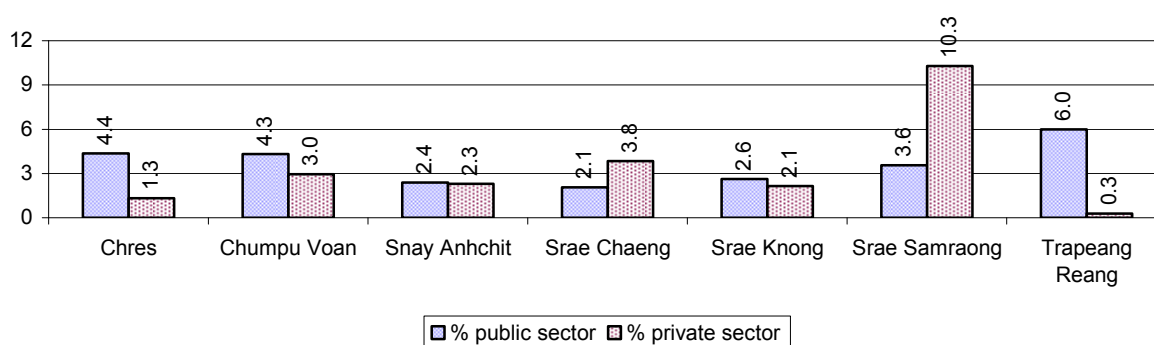

Note: Calculated on the basis of the total number of families in the commune

1.2.5 Percentage of People aged 18-60 years with uncertain/irregular Jobs, by Commune, in 2008.

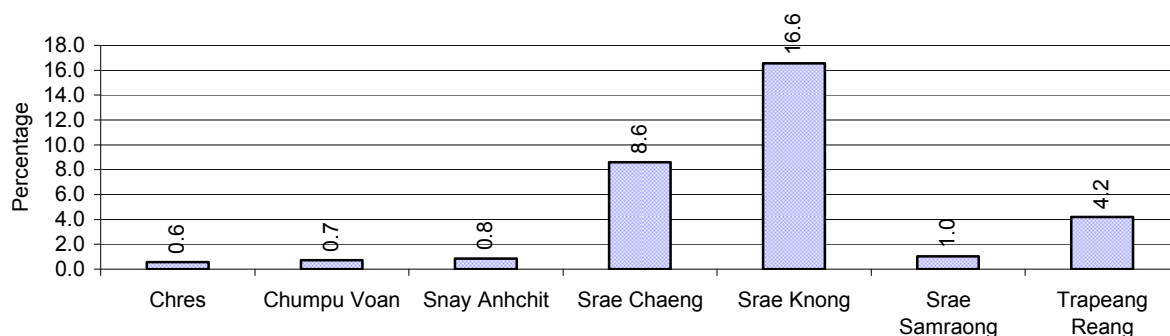

1.3 Property

1.3.1 Housing types and facilities over 3 years

This table shows the percentage of people living in a certain type of house. It also indicates how many houses have electricity or battery powered lights and how many have TV.

House Type	2006	2007	2008	
	%	%	%	Number
House with thatched roof	41 %	37 %	33 %	3,296 houses
House with zinc/fibro roof	28 %	30 %	34 %	3,418 houses
House with tiled roof	30 %	33 %	33 %	3,344 houses
Flats/apartments (with many families living)	0 %	0 %	0 %	0 houses
Concrete house or flat (with one family living)	0 %	0 %	0 %	11 houses
Villa house	0 %	0 %	0 %	1 houses
Houses with electricity	1 %	0 %	0 %	25 houses
Houses with battery light	55 %	67 %	69 %	6,910 houses
Houses with TV	39 %	43 %	47 %	4,754 houses

Note: Calculated against the total number of houses

1.3.2 Families living on public Land or without a permanent House

Living situation	2006	2007	2008
Families living in a house on public land	53 families	36 families	33 families
People, without permanent housing	12 person(s)	12 person(s)	10 person(s)

1.3.3 Percentage of Population living in a particular type of House, by Commune, in 2008

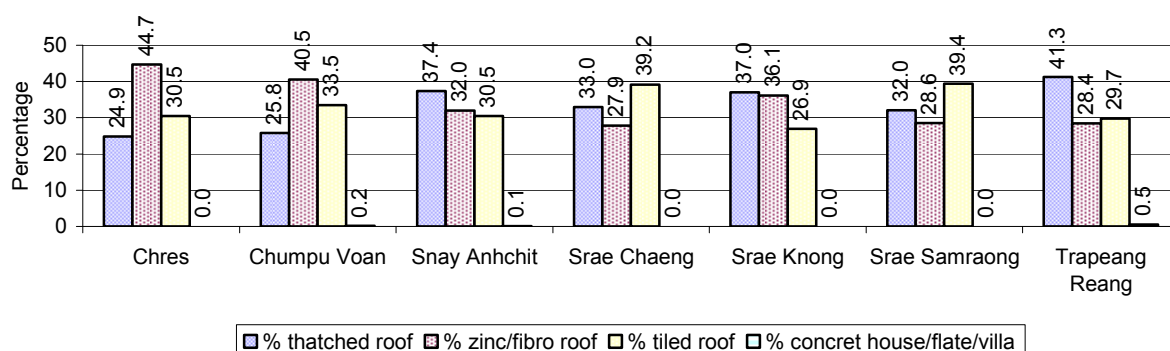

Note: Calculated against the total number of houses in each commune

1.3.4 Percentage of Houses with Electricity, Battery Lights and/or TVs, by Commune, in 2008

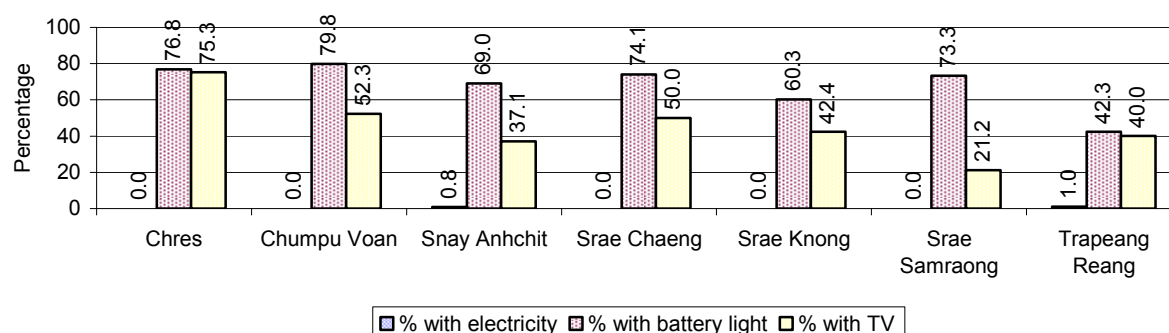

Note: Calculated against the total number of houses in each commune

1.3.5 Types of Vehicles and their ratio to Families across 3 years

This table shows the number of families per vehicle in the district. The last column shows the total number of each type of vehicle in the district for 2008.

Description	2006 ratio	2007 ratio	2008	
			Ratio	Number
Bicycle and bicycle with trailer	1	1	1	8,007
Ox-carts and horse-carts	2	2	1	8,017
Motorbike/with trailer	8	6	4	2,599
Motor tri-cycle	1,561	1,573	2,029	5
Large Transportation				
Total number of cars/trucks	240	242	184	55
Locally made vehicles	1,873	2,360	1,450	7
Trucks for goods transport	493	590	564	18
Buses/mini buses for passengers	936	944	922	11
Family cars	1,873	1,049	534	19
Agriculture machinery				
Tractors used for plowing	9,364	9,438	3,382	3
Power-tillage used for plowing	312	175	96	106
Other type of machinery				
Other type of machinery	N/A	N/A	N/A	0
Water transportation				
Row boats	N/A	N/A	N/A	0
Total number of motor boats	N/A	N/A	N/A	0
Motor boats used for fishing	N/A	N/A	N/A	0
Motor boats used for passengers	N/A	N/A	N/A	0
Motor boats used for goods transporting	N/A	N/A	N/A	0

Note: Ratio of families to a particular type of vehicle is the result of the total number of families divided by total number of that type of vehicle. Other types of vehicles, such as bulldozer, excavator, rollers etc. are not listed.

2 Infrastructure and Economy

2.1 Roads in meters over 3 years

Description	2006	2007	2008
Bituminous road	0 m	0 m	0 m
DBST, Macadam road	0 m	0 m	0 m
Concrete road	0 m	0 m	0 m
Laterite road	69,994 m	87,883 m	106,378 m
Constructed earth road	56,994 m	65,300 m	68,747 m
Un-constructed earth road	46,346 m	60,640 m	60,038 m

2.2 Sewerage Pipes in meters over 3 years

Description	Sewage pipe length		
	2006	2007	2008
Total length of sewage pipe, diameter 30-50 cm	188 m	347 m	219 m
Length of newly constructed sewage pipe, diameter 30-50 cm	107 m	843 m	116 m
Length of sewage pipe, diameter 30-50 cm needs repair/rehabilitation	35 m	187 m	100 m
Total length of sewage pipe, diameter of pipe 60-100 cm	196 m	175 m	94 m
Length of newly constructed sewage pipe, diameter 60-100 cm	82 m	635 m	67 m
Length of sewage pipe, diameter 60-100 cm needs repair/rehabilitation	12 m	29 m	16 m
Sewage pipe, diameter of pipe over 100 cm	179 m	9 m	28 m
Length of newly constructed sewage pipe, diameter over 100 cm	48 m	857 m	18 m
Length of sewage pipe, diameter over 100 cm needs repair/rehabilitation	12 m	0 m	8 m

2.3 Drainage and Bridges

Construction Type	2006		2007		2008	
	place(s)	Length	place(s)	Length	place(s)	Length
Single pipe culvert	193	981m	219	1,329 m	183	1,130 m
Double-pipe culvert	44	284m	67	382 m	64	846 m
Box pipe culvert	23	70m	24	133m	27	161 m
Wooden bridge	1	8m	1	8m	2	38 m
Concrete bridge	11	118m	23	169m	18	181 m
Bale bridge	0	0m	0	0m	0	0 m
Spillway construction	5	39m	6	69m	13	74 m

2.4 Services in the District

Descriptions	Number of places by year		
	2006	2007	2008
Public			
Electricity generating stations	7	1	1
Health clinics	0	0	0
Private			
Bicycle and motorcycle repair places	18	20	25
Agricultural machinery, tools and equipment repair places	0	0	0
Electronic tool repair places	1	1	5
Battery-charging services	41	45	46
Handicraft places, wooden furniture and forest by-products	14	12	14
Other handicraft places (excluding furniture)	0	0	3
Small-scale services (hairstylist, phone service, massage,	14	16	28

Descriptions	Number of places by year		
	2006	2007	2008
Karaoke, etc)			
Small-scale food shop businesses (Food, groceries, drink shop, etc)	44	38	142
Small-scale rice mills	298	425	1,415
Medium or large-scale rice mills	0	0	2
Small-scale markets	0	0	0
Large-scale market	1	1	1
Alcohol refinery places	49	62	57
Pharmacies and small drug stores	0	0	2
Hotels	0	0	0
Guest houses	0	0	0
Restaurants	0	0	0
Gasoline stations	0	0	0

2.5 Agriculture

2.5.1 Rice cultivation in the District over 3 years

Description	2006	2007	2008
Total dry rice land area	968 ha	970 ha	1,103 ha
Actual dry rice cultivation area	675 ha	755 ha	659 ha
% actual cultivation to total land	70%	78%	60%
Total dry rice production	1,328 tonne(s)	1,309 tonne(s)	1,351 tonne(s)
Average dry rice yield	2.0 tonne(s)/ha	1.7 tonne(s)/ha	2.1 tonne(s)/ha
Total wet rice land area	10,266 ha	10,405 ha	10,710 ha
Actual wet rice cultivation area	10,203 ha	10,792 ha	10,647 ha
% actual cultivation to total land	99 %	104%	99%
Total wet rice production	23,146.23 tonne(s)	22,015.68 tonne(s)	23,803.65 tonne(s)
Average wet rice yield	2.3 tonne(s)/ha	2.0 tonne(s)/ha	2.2 tonne(s)/ha
Total intensive rice land area	3,208 ha	1,517 ha	2,107 ha
Actual intensive rice cultivation area	5,431 ha	2,619 ha	4,881 ha
Average intensive rice yield	1.7 tonne(s)/ha	1.6 tonne(s)/ha	2.2 tonne(s)/ha
Actual upland rice cultivation area	25 ha	25 ha	16 ha
Total upland rice production	38 tonne(s)	38 tonne(s)	24 tonne(s)
Average upland rice yield	1.5 tonne(s)/ha	1.5 tonne(s)/ha	1.5 tonne(s)/ha

2.5.2 Estimated wet and dry Season Rice Yield in tonne(s)/Ha, by Commune, in 2008

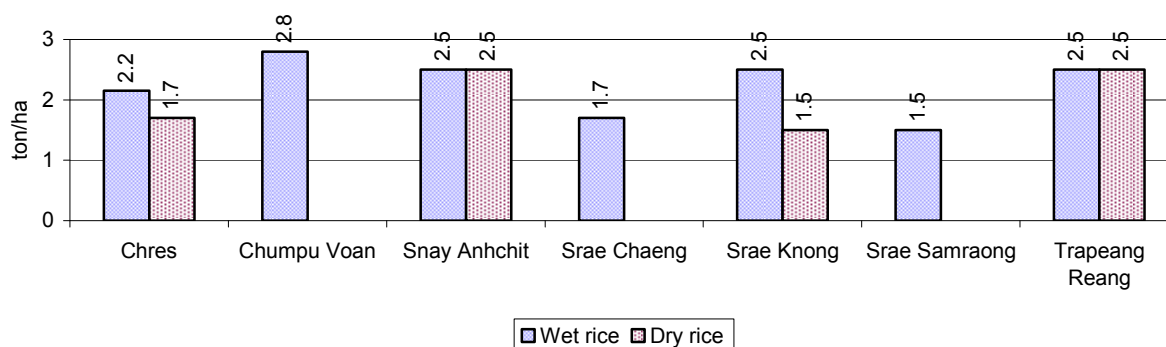

2.5.3 Cultivated wet and dry Season Rice areas in Ha, by Commune, in 2008

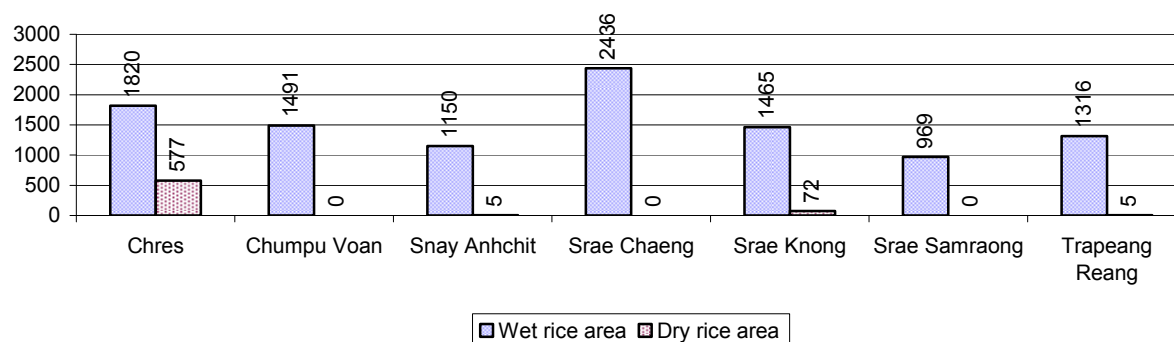

2.5.4 Estimated intensive Rice Yields in tonnes/Ha, by Commune, for 2008

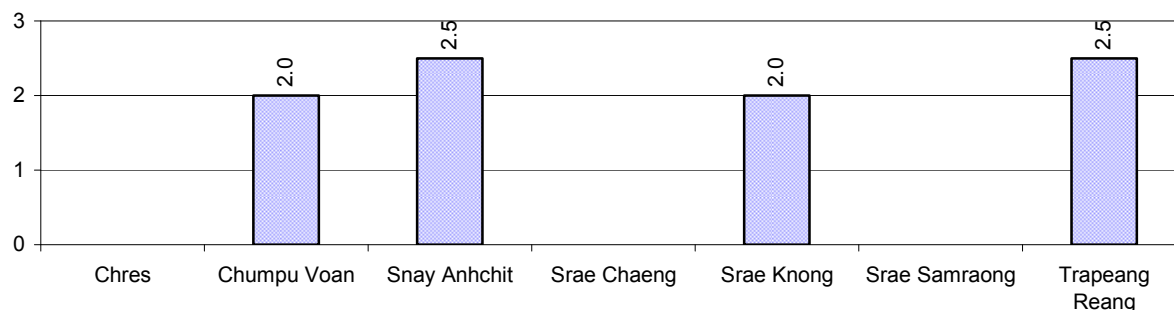

2.5.5 Estimated upland Rice Yield in tonnes/Ha, by Commune, for 2008

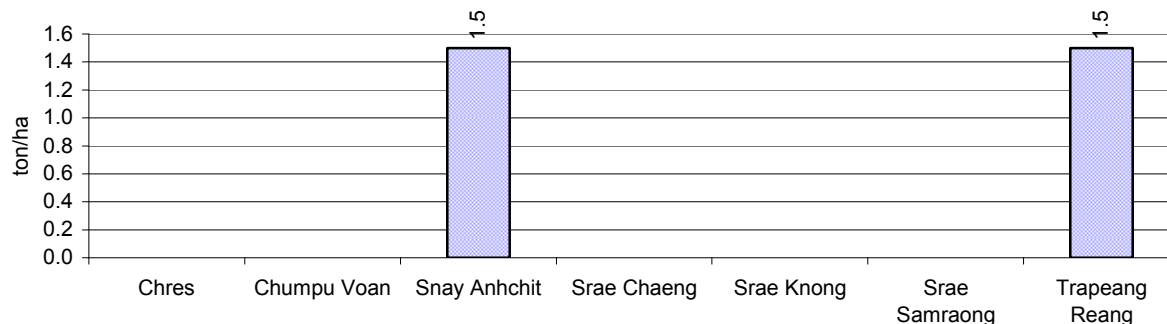

2.5.6 Wet season Rice irrigation across 3 years

Description		2006	2007	2008	
		%	%	%	Number
Total area of wet season rain fed rice land		89%	85%	92 %	9,798 ha
Percentage of wet season rice land that is irrigated; and for 2008 area in Ha		11 %	15 %	8 %	849 ha
Where	Area irrigated from canal/dam	83 %	85 %	100 %	845 ha
	Area irrigated from river, stream, lake, natural pond	15 %	13 %	0 %	0 ha
	Area irrigated from drilled well	0 %	1 %	0 %	0 ha
	Area irrigated from dug pond	3 %	2 %	0 %	4 ha

2.5.7 Water sources for wet Season Rice Cultivation, by Commune, in 2008

This chart shows the percentage of wet season rice cultivation receiving water from rain (natural) and from irrigation.

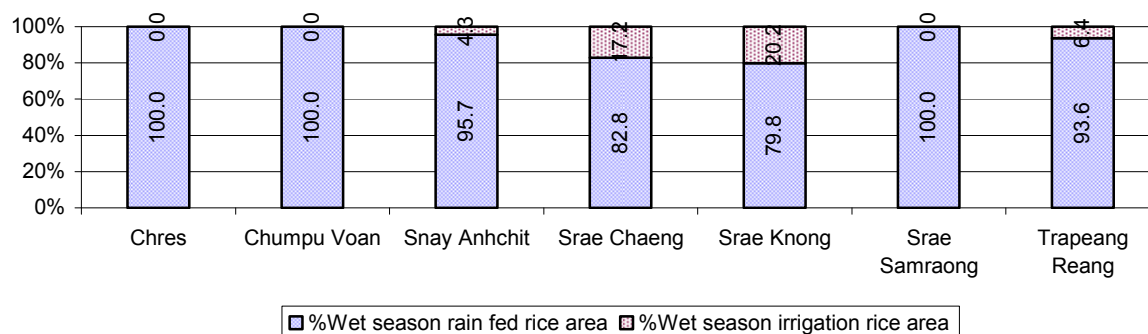

2.5.8 Access to Irrigation

Description	2006 %	2007 %	2008	
			%	Number
Families who have access to irrigation water	23%	26%	32%	3,191 families
Families who have irrigation wells	0%	1%	0%	50 families

Note: Calculated against the total number of families are rice farmers

2.5.9 Number of Irrigation Wells over 3 years

Description	2006	2007	2008
Number of irrigation wells	32 wells	35 wells	1 wells

2.5.10 Percentage of Families with access to (supplemental) Irrigation for wet Season Rice cultivation, by Commune, in 2008

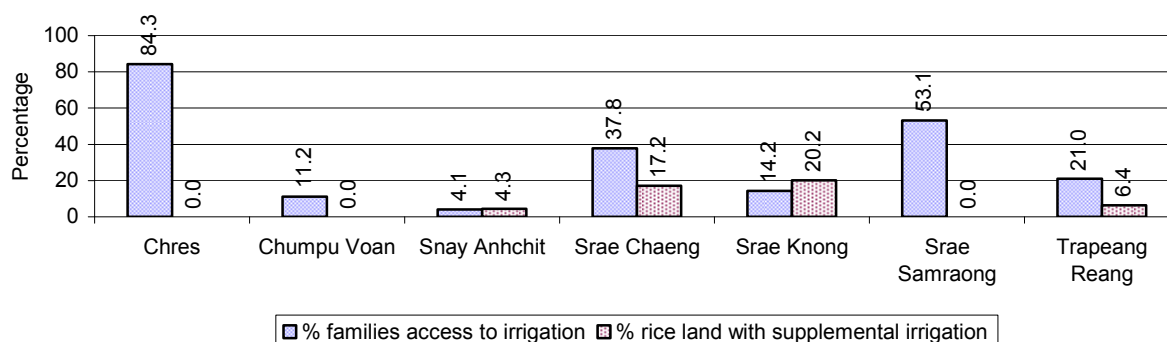

Note: % of families, with access to irrigation is calculated against the total number of families, whose main occupation is rice farming. Irrigated wet rice land area is calculated against the total actual wet rice land cultivated areas

2.5.11 Irrigation Wells, by Commune, in 2008

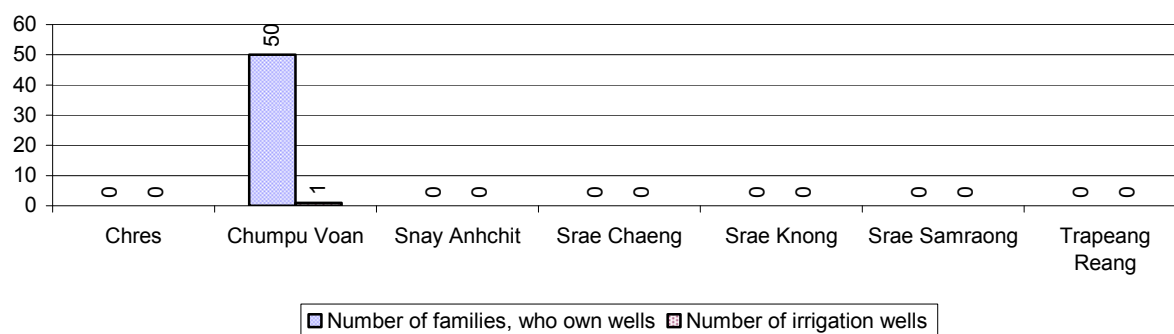

2.5.12 Farmers owning less than one hectare of Rice Land

Description	2006	2007	2008	
	%	%	%	Number
Families who have less than one hectare of rice land	53%	55%	55%	5,523 families
Families who do not own any rice land	2%	2%	2%	234 families

Note: Calculated on basis of total number of families who are rice farming

2.5.13 Percentage of Farmers with less than one Hectare or no Rice Land, by Commune, in 2008

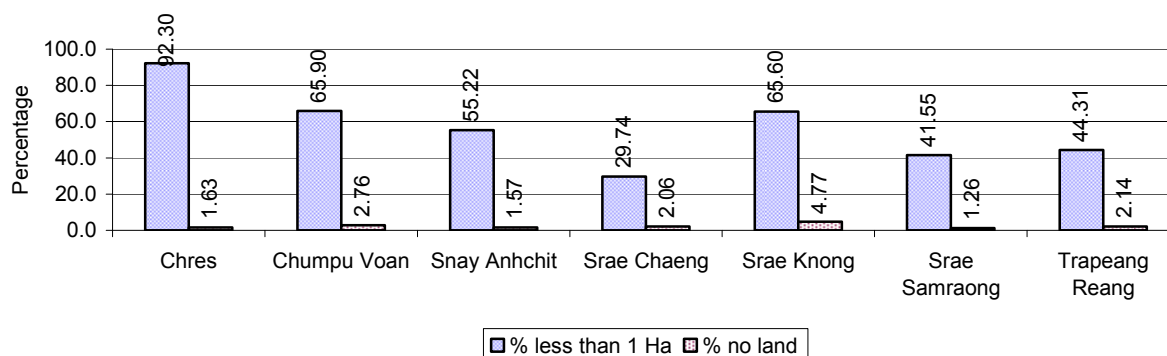

Note: Calculated on basis of total number of families who are rice farming

2.5.14 Average farm-gate Prices of Rice, over 3 years

Description	2006	2007	2008
Maximum average farm gate price	663 Riels/Kg	772 Riels/Kg	820 Riels/Kg
Minimum average farm gate price	484 Riels/Kg	678 Riels/Kg	589 Riels/Kg
Average farm gate price	574 Riels/Kg	725 Riels/Kg	704 Riels/Kg
Average rice production per person	665 Kg/person	548 Kg/person	633 Kg/person

2.5.15 Minimum and maximum farm-gate Prices of Rice in Riel/kg, by Commune, in 2008

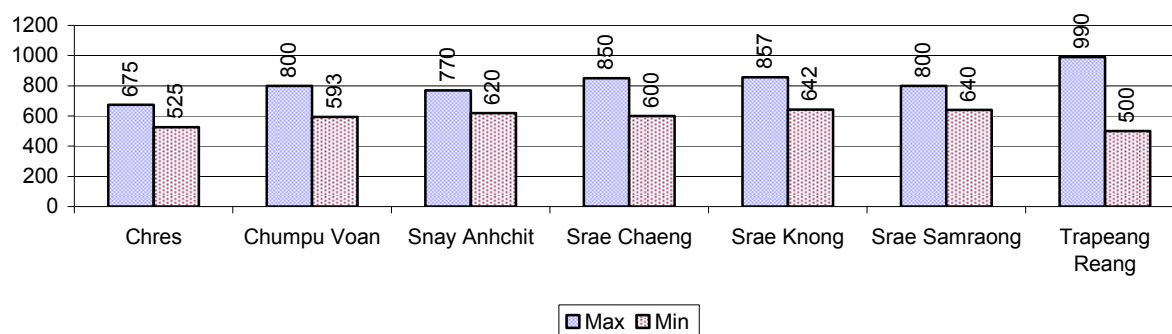

2.5.16 Production of Paddy in Kgs/Person, by Commune, in 2008

This table shows how much paddy (harvested rice) is produced in a year in a commune, in kgs per person.

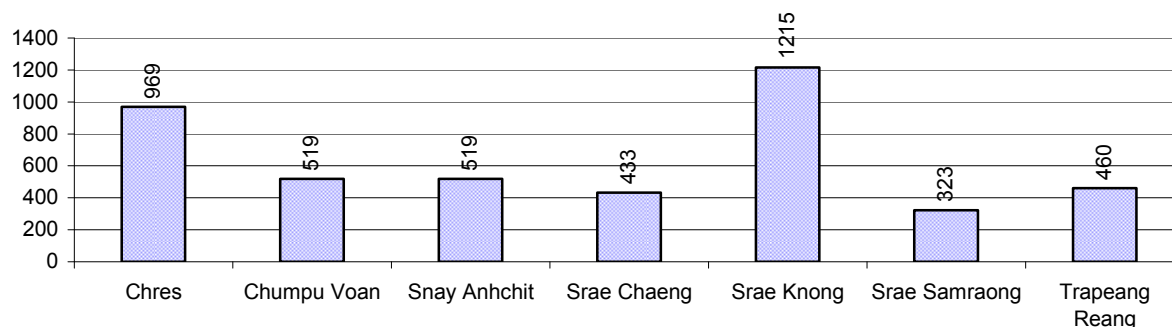

2.5.17 Production of other Crops, over 3 years

Crops	2006	2007	2008
Corn cultivation area	623 ha	566 ha	596 ha
Estimated corn yield	1.3 tonne(s)/ha	2.6 tonne(s)/ha	3.2 tonne(s)/ha
Estimated corn production	778 tonne(s)	1,451 tonne(s)	1,932 tonne(s)
Soya bean cultivation area	0 ha	0 ha	0 ha
Estimated Soya bean yield	- tonne(s)/ha	- tonne(s)/ha	- tonne(s)/ha
Estimated Soya bean production	- tonne(s)	- tonne(s)	- tonne(s)
Mungbean cultivation area	353 ha	263 ha	267 ha
Estimated Mungbean yield	0.9 tonne(s)/ha	0.9 tonne(s)/ha	1.4 tonne(s)/ha
Estimated Mungbean production	311 tonne(s)	229 tonne(s)	361 tonne(s)
Peanut cultivation area	31 ha	30 ha	176 ha
Estimated Peanut yield	0.9 tonne(s)/ha	0.7 tonne(s)/ha	0.9 tonne(s)/ha
Estimated Peanut production	26 tonne(s)	20 tonne(s)	157 tonne(s)
Cassava cultivation area	69 ha	47 ha	34 ha
Estimated Cassava yield	3.5 tonne(s)/ha	2.8 tonne(s)/ha	2.0 tonne(s)/ha
Estimated Cassava production	239 tonne(s)	128 tonne(s)	67 tonne(s)
Sweet potatoes cultivation area	83 ha	43 ha	39 ha

Crops	2006	2007	2008
Estimated Sweet potatoes yield	2.8 tonne(s)/ha	3.2 tonne(s)/ha	2.8 tonne(s)/ha
Estimated Sweet potatoes production	237 tonne(s)	134 tonne(s)	111 tonne(s)
Sesame cultivation area	1 ha	0 ha	1 ha
Estimated Sesame yield	1.0 tonne(s)/ha	- tonne(s)/ha	1.3 tonne(s)/ha
Estimated Sesame production	1 tonne(s)	- tonne(s)	1 tonne(s)

2.5.18 Yields of Corn, Soya beans and Mungbeans in tonne(s)/ha, by Commune, in 2008

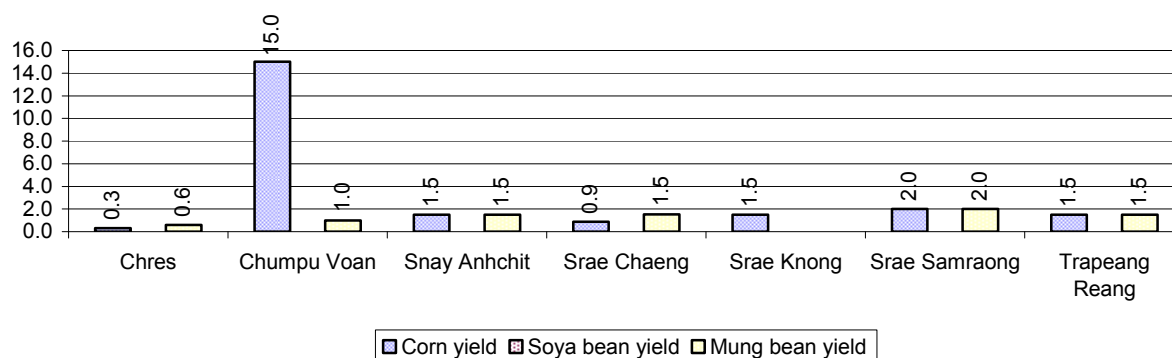

2.5.19 Yields of Peanuts and Cassava in tonne(s)/ha by Commune, in 2008

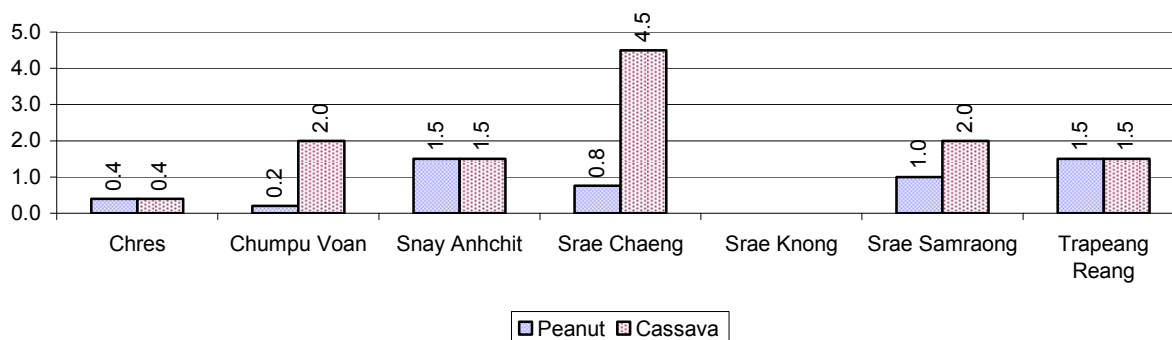

2.5.20 Yields of Sweet Potatoes and Sesame in tonne(s)/ha, by Commune, in 2008

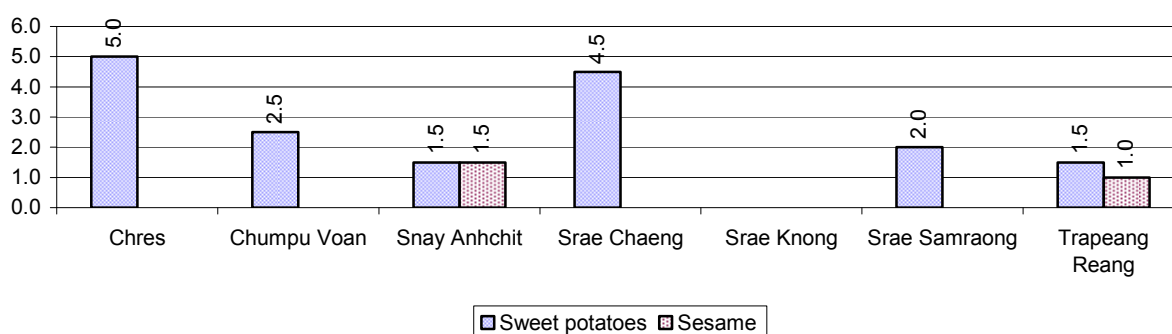

2.5.21 Percentage Farmers who own less than 1 Ha or no Chamkar land

Description	2006 %	2007 %	2008	
			%	Number
Families, who own less than 1ha of Chamkar land	17%	100%	-%	0 families
Families, with no Chamkar land	0%	0%	-%	0 families

Note 1: Calculated as a percentage of the total number of families whose main occupation is Chamkar (not rice) farming

Note 2: Chamkar land is no-rice land, i.e. other crops

2.5.22 Percentage Farmers owning less than 1 ha or no Chamkar land, by Commune, in 2008

There were no Farmers owning less than 1 ha or no Chamkar land in this District in 2008

Note: Percentage is calculated among families, who Chamkar farm as a main occupation, not the total population of the commune.

2.5.23 Percentage of Families raising Cattle/Buffalo, over 3 years

Description	2006 %	2007 %	2008	
			%	Number
Families raising cattle/buffalo	90%	95%	93%	9,447 families
Families raising cattle/buffalo as labor forces	86%	90%	89%	9,041 families

Note: Calculated against the total number of families.

2.5.24 Number of Cattle/buffalo being raised, over 3 years

Description	2006	2007	2008
Total number of cattle/buffalo	24,453 head(s)	25,692 head(s)	25,660 head(s)
Average cattle/buffalo per families	2.9 head(s)/families	2.9 head(s)/families	3 head(s)/families

Note: Calculated by dividing total number of cattle/buffalo by total number of cattle/buffalo raising families

2.5.25 Average number of Cattle/Buffalo per Family, by Commune, in 2008

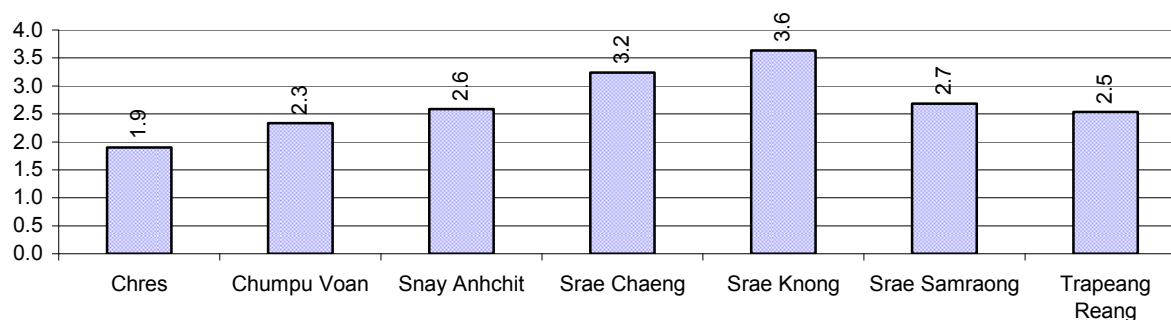

Note: Calculated by dividing total number of cattle/buffalo by total number of cattle/buffalo raising families

2.5.26 Percentage Families raising Cattle/Buffalo, for general and labor purposes in 2008, by Commune

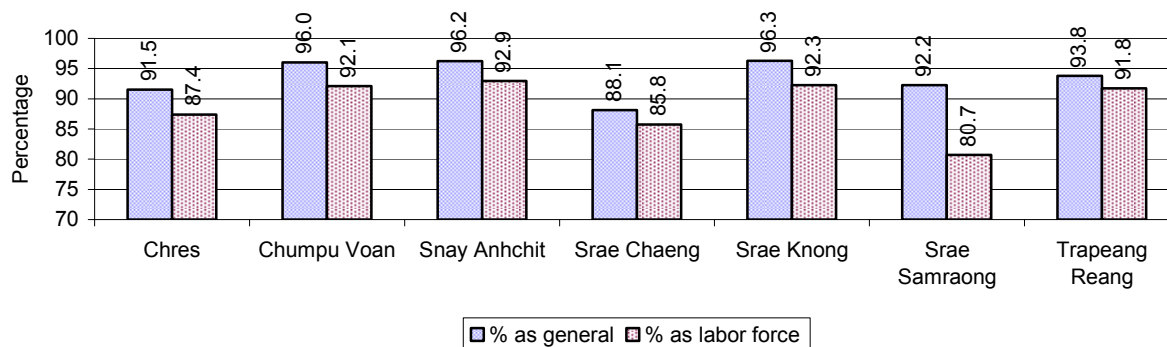

Note: Calculated using the total number of families raising cattle/buffalo against the total number of families.

2.5.27 Type and number of agricultural Machines, by Commune, in 2008

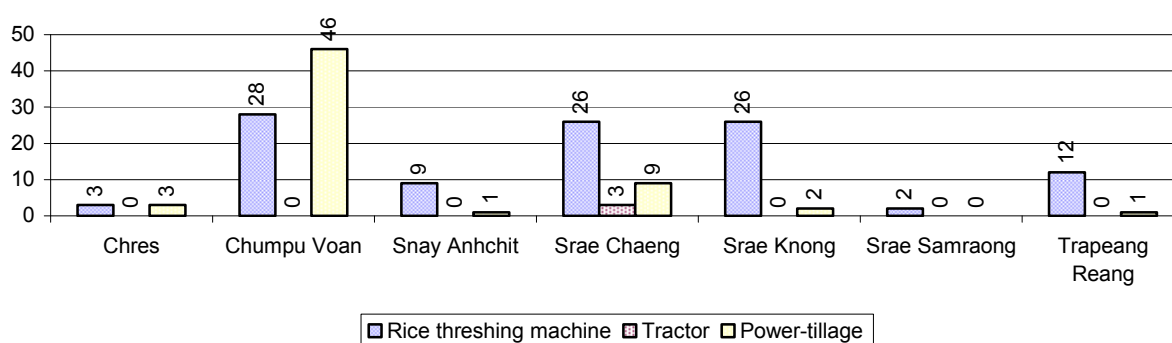

2.5.28 Livestock-producing Households over 3 years

Description	2006 %	2007 %	2008	
			%	Number
Total number of families raising pigs	87%	88%	82%	8,316 families
number of families raising more than 3 pigs	8%	10%	7%	760 families
Total number of families raising chickens	94%	97%	96%	9,743 families
number of families raising more than 3 chickens	76%	81%	75%	7,630 families
Total number of families raising ducks	37%	37%	38%	3,867 families
number of families raising more than 5 ducks	26%	31%	25%	2,581 families
Total number of families raising goats or sheep	0%	0%	0%	2 families
Total number of families raising horses	0%	0%	0%	3 families

Note: Calculated against the total number of families

2.5.29 Percentage Families raising Pigs, by Commune, in 2008

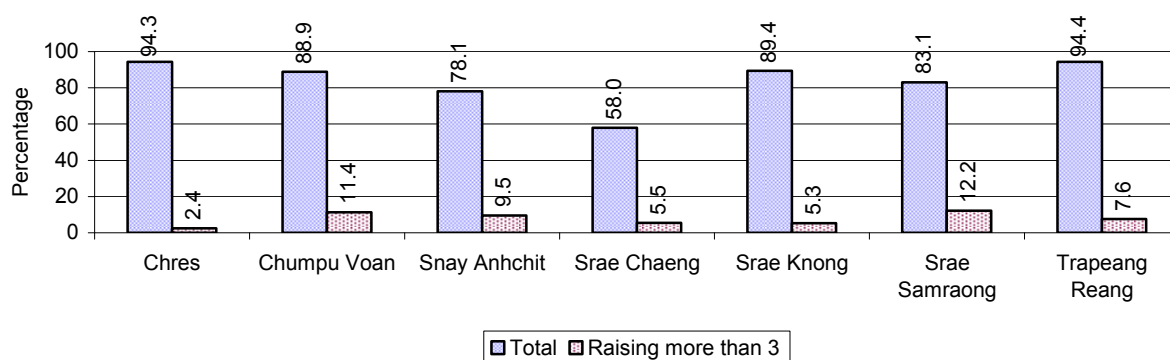

Note: Calculated against the total number of families in the commune

2.5.30 Percentage Families raising Chickens, by Commune, in 2008

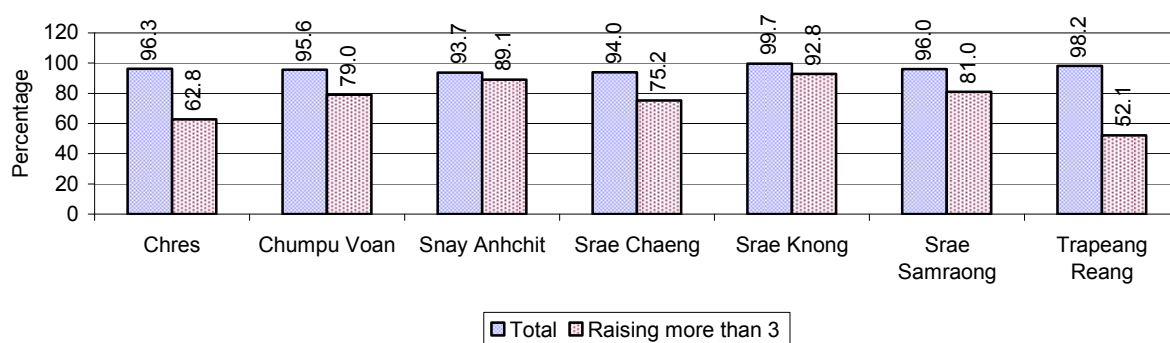

Note: Calculated against the total number of families in the commune

2.5.31 Percentage Families raising Ducks, by Commune, in 2008

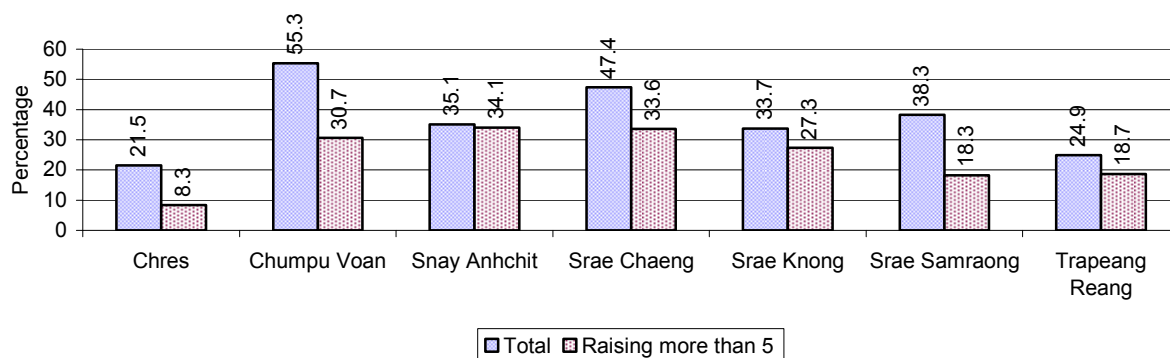

Note: Calculated against the total number of families in the commune

2.5.32 Percentage Families raising Horses, Goats or Sheep, by Commune, in 2008

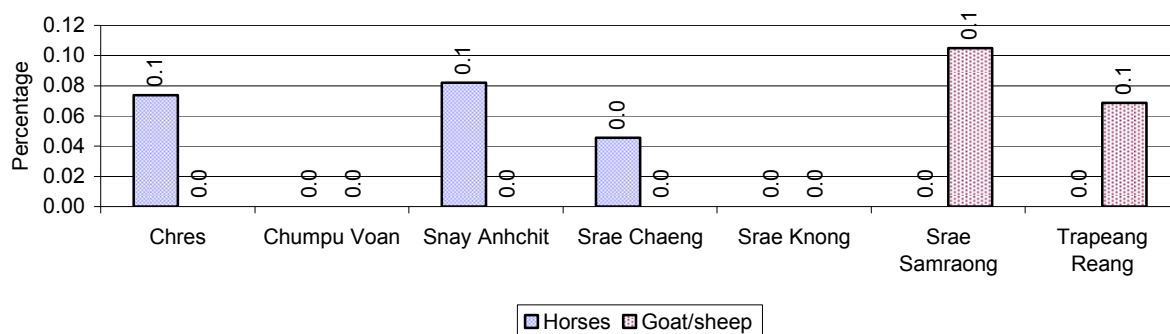

Note: Calculated against the total number of families in the commune

2.5.33 Livestock Farms over 3 years

Description	2006	2007	2008
Number of cattle/buffalo farms	0 farm(s)	0 farm(s)	0 farm(s)
Number of pig farms	0 farm(s)	0 farm(s)	0 farm(s)
Number of goat/sheep farms	0 farm(s)	0 farm(s)	0 farm(s)
Number of chicken farms	0 farm(s)	3 farm(s)	0 farm(s)
Number of duck farms	0 farm(s)	4 farm(s)	15 farm(s)

2.5.34 Number Livestock Farms, by Commune in 2008

There were no farms of this type in this District in 2008

Note: Number of farms are recorded by the village chief, not by counting number of livestock in each farm

2.5.35 Number Chicken and Duck Farms, by Commune, for 2008

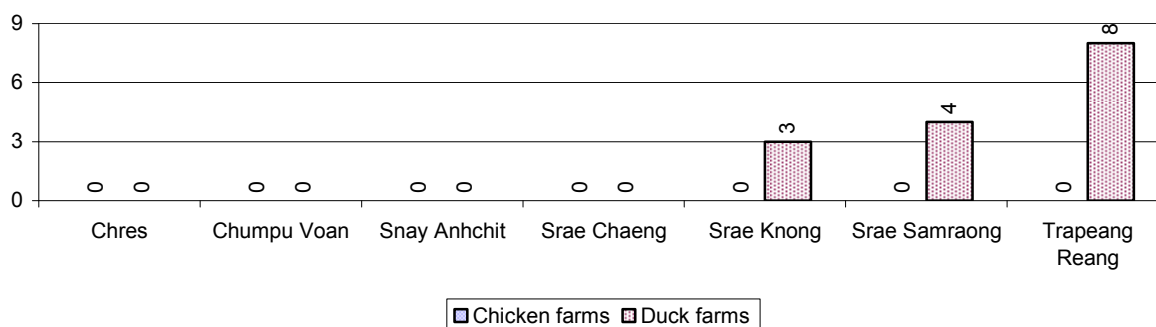

Note: Number of farm places recorded by village chief, not by counting number of livestock in each farm

2.5.36 Families raising Fish over 3 years

Description	2006	2007	2008
Total number of families raising fish	132 families	211 families	238 families
% families raising fish	1%	2%	2%
Number families raising fish in pond	132 families	211 families	238 families
% families raising fish in pond	1%	2 %	2%
Number fish pond	153 pond(s)	175 pond(s)	267 pond(s)
No. of ponds per family	1.2 pond/families	0.8 pond/families	1.1 pond/families
Number of families raising fish in cage	0 families	0 families	0 families
%families raising fish in cage	0 %	0 %	0%
Number of fish cage	0 cage(s)	0 cage(s)	0 cage(s)
No. of fish cage per family	- cage /families	- cage /families	- cage /families

Note: % of families raising fish or fish in ponds or cages is calculated a percentage of the total number of families.

2.5.37 Percentage of Families raising Fish, by Commune, in 2008

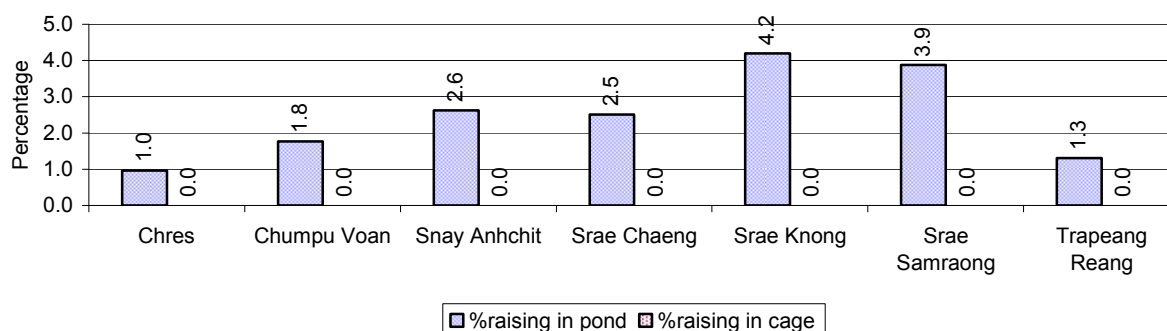

Note: Calculated as a percentage of the total number of families in the commune.

2.5.38 Shrimp and Prawn Farming over 3 years

Description	2006	2007	2008
Number of families raising shrimps	0 families	0 families	0 families
% Families raising shrimps	0%	0%	0%
Number of shrimp ponds	0 pond	0 pond	0 pond
Total area raising shrimps	0 ha	0 ha	0 ha
Area per family	-ha/families	-ha/families	-ha/families
Number of families raising prawns	0 families	0 families	0 families
% families raising prawns	0%	0%	0%
Number prawn ponds	0 pond	0 pond	0 pond
Ponds per families	- pond/families	-pond/families	-pond/families
Number of prawn cages	0 cage	0 cage	0 cage
Cages per families	0 cage /families	0 cage /families	0 cage /families

Note: Percentage of families raising either prawns or shrimp is calculated against the number of families, who do aquaculture farming, NOT the total population.

2.5.39 Numbers of Families raising Shrimps and number of Shrimp Ponds, by Commune, in 2008

There were none of these in this District in 2008

2.5.40 Number of Families raising Prawn and Number of Prawn Ponds/Cages, by Commune, in 2008

There were none of these in this District in 2008

3 Social Aspects

3.1 Education

3.1.1 Kindergarten in the District over 3 years

Description	2006	2007	2008
Number of community kindergarten schools	2 school(s)	2 school(s)	2 school(s)
Number of community kindergarten class rooms	4 room(s)	4 room(s)	3 room(s)
Number of community kindergarten classes	4 class(es)	4 class(es)	3 class(es)
Number of community kindergarten teachers	4 person(s)	4 person(s)	3 person(s)
Number of women community kindergarten teachers	4 women	4 women	3 women
Number of state and private kindergarten schools	4 school(s)	4 school(s)	5 school(s)
Number of state and private kindergarten class rooms	4 room(s)	4 room(s)	5 room(s)
Number of state and private kindergarten classes	5 class(es)	5 class(es)	5 class(es)
Number of state and private kindergarten teachers	5 person(s)	5 person(s)	5 person(s)
Number of women state and private kindergarten teachers	3 women	3 women	5 women

3.1.2 Percentage enrolment at Kindergarten level over 3 years

This table shows the percentage of the total 3-5 year old population attending kindergarten.

Description	2006 %	2007 %	2008	
			%	Number
Total percentage of children, 3-5 yrs, go to kindergarten	12%	7%	11%	531 person(s)
Percentage of children, 3-5 yrs, go community kindergarten	4%	2%	3%	124 person(s)
Percentage children, 3-5 yrs, go state/private kindergarten	8%	6%	9%	407 person(s)

Note: Calculated against the total for that age group

3.1.3 Percentage of Children 3-5 yrs attending Kindergarten, by Commune, in 2008

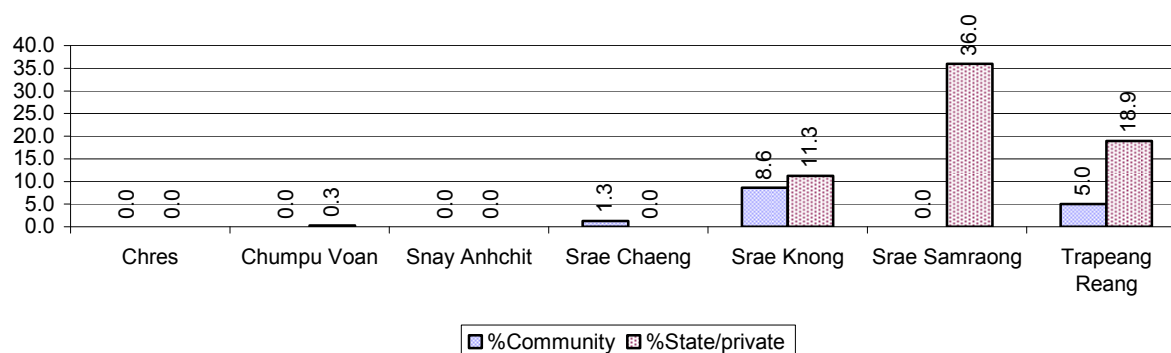

3.1.4 Basic Education over 3 years

Primary School

Description	2006	2007	2008
Number of primary schools	20 school(s)	25 school(s)	31 school(s)
Number of primary school rooms	177 room(s)	213 room(s)	187 room(s)

Description	2006	2007	2008
Number of primary classes	250 class(es)	294 class(es)	257 class(es)
Number of primary teachers	225 person(s)	227 person(s)	250 person(s)
Ratio of children 6-11 yrs to school	382	306	240
Ratio of children 6-11 yrs to school room	43	36	40
Ratio of children 6-11 yrs to class	31	26	29
Ratio of children 6-11 yrs to teacher	34	34	30

Note: According to education norm, children 6-11 yrs should attend primary school, while 12-14 yrs should be in lower secondary school, but in reality this varies.

Lower Secondary School

Description	2006	2007	2008
Number of lower secondary schools	4 school(s)	5 school(s)	6 school(s)
Number of lower secondary school rooms	21 room(s)	26 room(s)	23 room(s)
Number of lower secondary classes	29 class(es)	37 class(es)	38 class(es)
Number of lower secondary teachers	38 person(s)	45 person(s)	54 person(s)
Ratio children 12-14 yrs to school	1,024	834	665
Ratio of children 12-14 yrs to school room	195	160	173
Ratio of children 12-14 yrs to class	141	113	105
Ratio of children 12-14 yrs to teacher	108	93	74

3.1.5 Ratio of 6-11 year old and 12-14 year old Children to number of Teachers, by Commune, in 2008

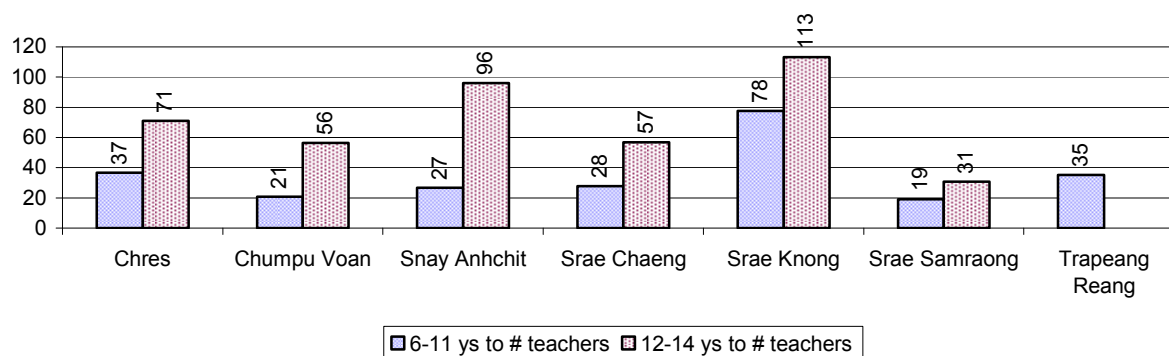

3.1.6 Ratio of 6-11 year old and 12-14 year old Children to number of School Rooms, by Commune, in 2008

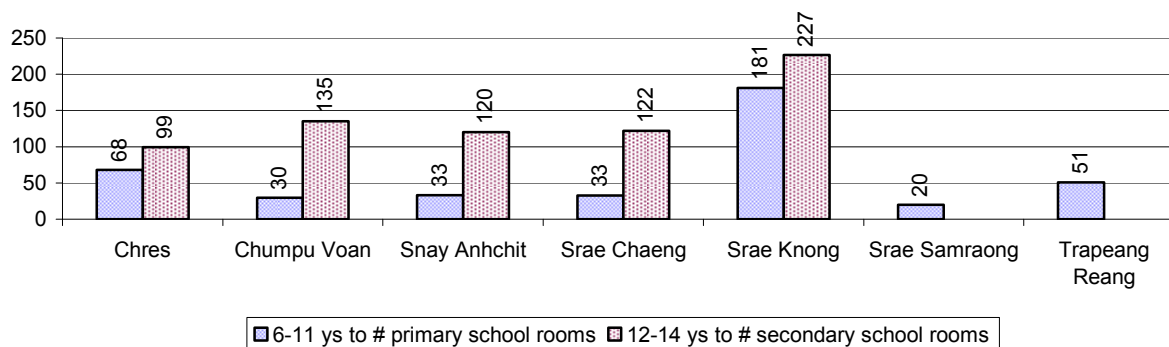

3.1.7 Enrolment status at Primary Level over 3 years

Description	2006 %	2007 %	2008	
			%	Number
Total children aged 6-11 years old	17%	16%	16%	7,447 person(s)
Total children aged 6-11 who are in school	84%	85%	86%	6,385 person(s)
Total children aged 6-11 who are not in school	16%	15%	14%	1,062 person(s)
Total girls aged 6-11 years old	17%	16%	16%	3,915 person(s)
Total girls aged 6-11 who are in school	81%	83%	82%	3,224 person(s)
Total girls aged 6-11 who are not in school	19%	17%	18%	691 person(s)
Total boys aged 6-11 years old	17%	17%	16%	3,532 person(s)
Total boys aged 6-11 who are in school	86%	87%	89%	3,161 person(s)
Total boys aged 6-11 who are not in school	14%	13%	11%	371 person(s)

Note 1: Percentage is calculated on the basis of the total number of children within 6-11 year age group for the first 3 rows and for the total girls and the total boys aged 6-11 yrs.

Note 2: Number of girls aged 6-11 who are in & not in school is calculated against the total number of girls aged 6-11 yrs. Number boys, 6-11 yrs who are in & not in school are calculated against the total number of boys aged 6-11 yrs.

3.1.8 Percentage of 6-11 year old Children not in School, by Commune, in 2008

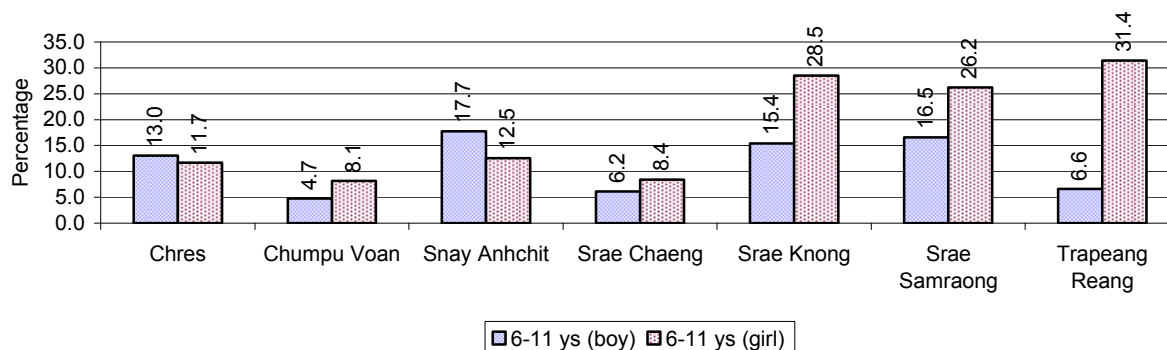

Note: calculated on the basis of the total number of children within 6-11 year age group in the commune.

3.1.9 Enrolment of 6 year old Children over 3 years

Description	2006 %	2007 %	2008	
			%	Number
Total % and number of children aged 6 years old	5%	5%	5%	2,269 person(s)
Total % of children aged 6 years old in school	78%	79%	82%	1,861 person(s)
Total % of children aged 6 years old not in school	22%	21%	18%	408 person(s)

Note: First row calculated as a percentage of total population. Second and third row calculated as a percentage of the total number of 6 year olds.

3.1.10 Percentage of 6 year old Children not in School, by Commune, in 2008

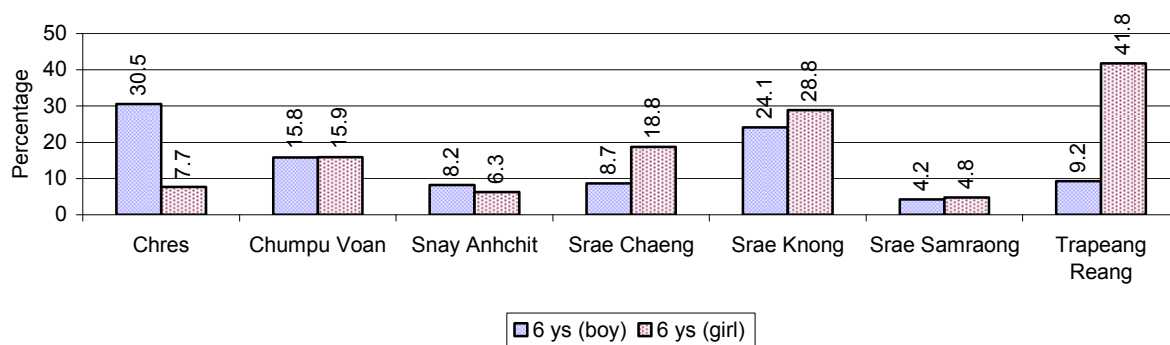

Note: Calculated as a percentage of total 6 year old population

3.1.11 Number of 5 year old Children in each Commune in 2008

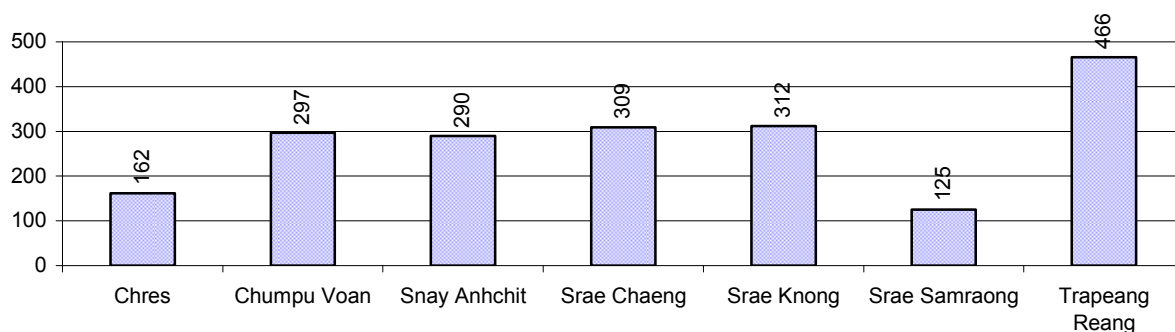

3.1.12 Enrolment at Lower Secondary Level over 3 years

Description	2006 %	2007 %	2008	
			%	Number
Total children aged 12-14 years old	9%	9%	8%	3,988 person(s)
Children aged 12-14 years old in school	83%	82%	84%	3,360 person(s)
Children aged 12-14 years old not in school	17%	18%	16%	628 person(s)
Total girls aged 12-14 years old	9%	9%	9%	2,147 person(s)
Girls aged 12-14 years old in school	82%	78%	81%	1,739 person(s)
Girls aged 12-14 years old not in school	18%	22%	19%	408 person(s)
Total boys aged 12-14 years old	9%	9%	8%	1,841 person(s)
Boys aged 12-14 years old in school	84%	86%	88%	1,621 person(s)
Boys aged 12-14 years old not in school	16%	14%	12%	220 person(s)

Note: Percentage is calculated on the basis of number of the total number of children within 12-14 yrs group, except for the first row of each section which is calculated on the basis of the total population.

3.1.13 Percentage of 12-14 year olds not in School, by Commune, in 2008

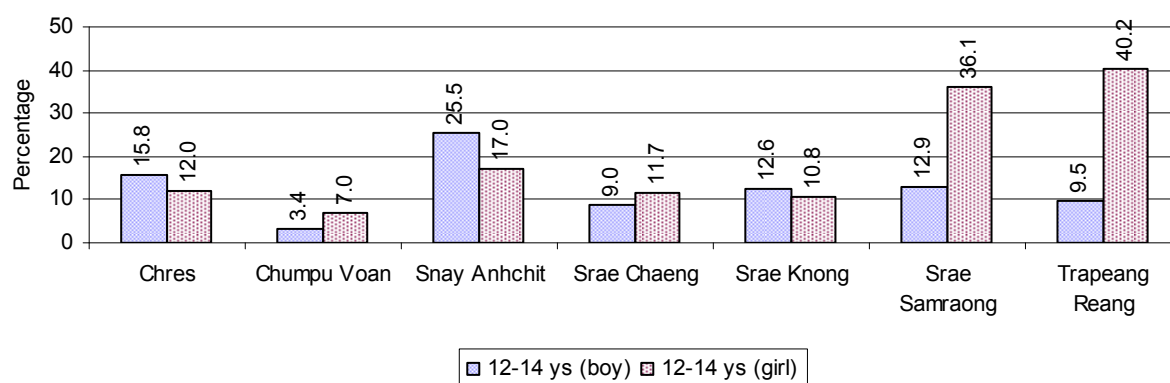

Note: Calculated as a percentage of the total 12-14 year old population in each commune

3.1.14 Upper Secondary Schools over 3 years

Description	2006	2007	2008
Number of upper secondary schools	1 school(s)	1 school(s)	1 school(s)
Number of upper secondary school rooms	26 room(s)	28 room(s)	33 room(s)
Number of upper secondary classes	26 class(es)	31 class(es)	28 class(es)
Number of upper secondary teachers	37 person(s)	37 person(s)	48 person(s)
Ratio of 15-17 yr olds to number of school	3,429	3,625	3,936
Ratio of 15-17 yr olds to number of school room	132	129	119
Ratio of 15-17 yr olds to number of classes	132	117	141
Ratio of 15-17 yr olds to number of teacher	93	98	82

3.1.15 Enrolment of 15-17 year old teenagers over 3 years

Description	2006	2007	2008
Number of teenage, 15-17 years old	3,429 person(s)	3,625 person(s)	3,936 person(s)
Number of teenage, 15-17 years old, who are not studying	1,173 person(s)	918 person(s)	1,095 person(s)
Percentage of teenage, 15-17 years old not studying	34%	25%	28%

3.1.16 Percentage of 15-17 year old Teenagers not at School, by Commune, in 2008

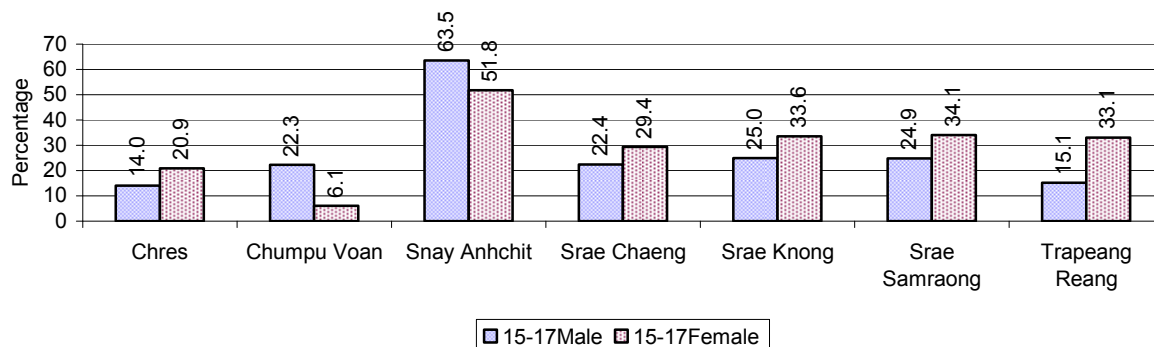

3.1.17 Literacy Classes as of 2008

Literacy classes	Organized by:		Other Program(s)	Total
	PDoEYS	NGOs		
Number of On-going literacy classes	2 class(es)	7 class(es)	0 class(es)	9 class(e(s)
Number of literacy students in on-going classes	41 person(s)	68 person(s)	0 person(s)	109 person(s)
Completed literacy class(es)	4 classes	12 classes	4 classes	20 classes
Number of literacy students that have completed literacy classes	90 person(s)	133 person(s)	80 person(s)	303 person(s)
Number of students that passed	83 person(s)	126 person(s)	70 person(s)	279 person(s)

3.1.18 Number of on-going and completed Literacy Classes, by Commune, in 2008

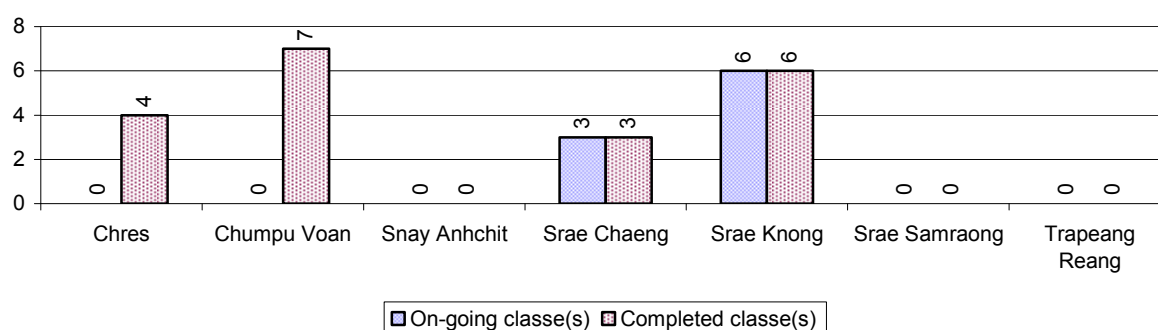

3.1.19 Students of on-going & completed Literacy Classes, by Commune, in 2008

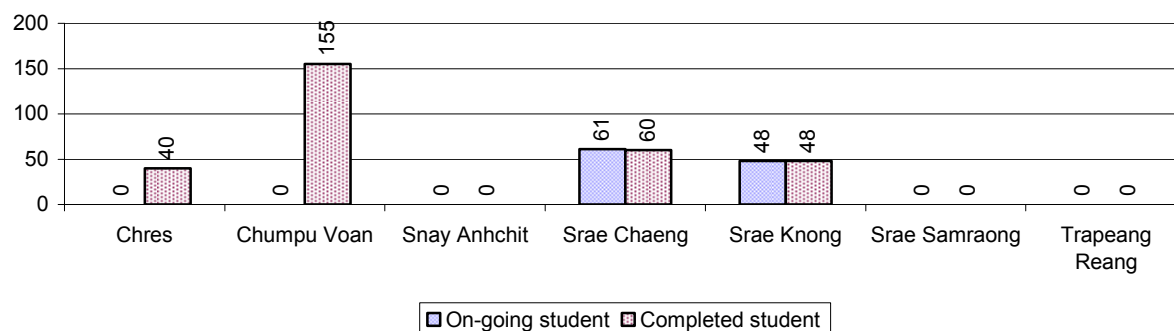

3.1.20 Percentage of illiterate People between 15-60, over 3 years

Illiteracy Status	2006 %	2007 %	2008	
			%	Number
Illiterate people, 15-60 years old	26%	24%	24%	6,170 person(s)
Illiterate females, 15-60 years old	14%	13%	13%	3,340 person(s)
Illiterate people, 15-17 years old	14%	16%	14%	568 person(s)
Illiterate females, 15-17 years old	6%	9%	7%	288 person(s)
Illiterate people, 18-24 years old	20%	19%	17%	1,072 person(s)
Illiterate females, 18-24 years old	11%	10%	9%	606 person(s)
Illiterate people, 25-60 years old	31%	28%	29%	4,530 person(s)
Illiterate females, 25-60 years old	17%	16%	15%	2,446 person(s)

Note: Percentage is calculated on the basis of number of people in age each group.

3.1.21 Percentage illiterate People among 15-60 yrs old, by Commune, in 2008

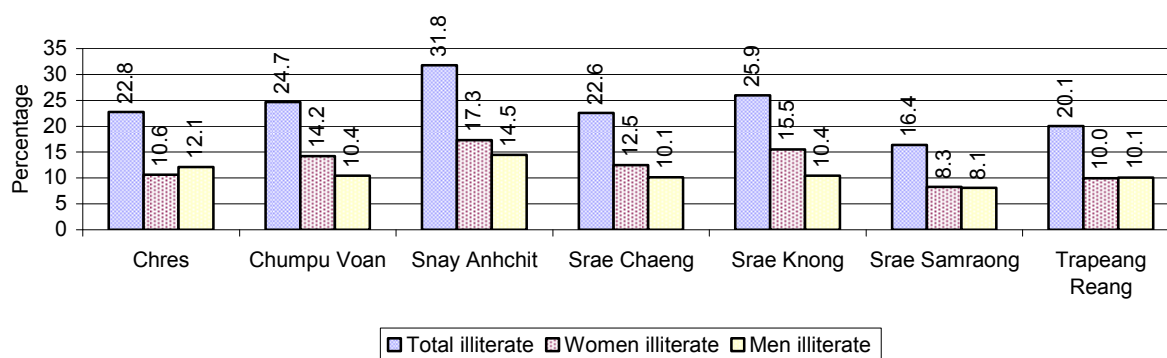

Note: Percentages are calculated on the basis of number of people in that age group.

3.1.22 Percentage illiterate People for 15-24 yrs, 25-45 yrs and 46-60 yrs, by Commune, in 2008

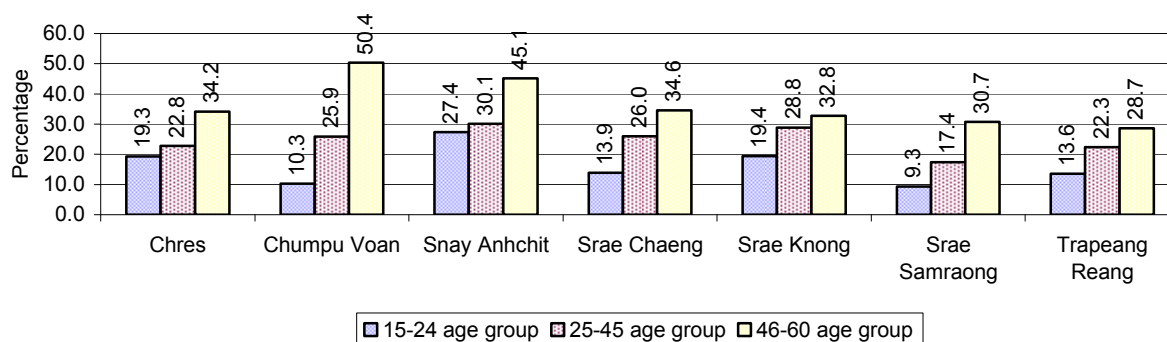

Note: Percentage of illiterate people in each age group is calculated on the basis of number of people in that age group.

3.2 Health

3.2.1 Health Situation of Women and Children, over 3 years

Description	2006	2007	2008
Number families with a birth during the year	597 families	639 families	545 families
Number of women who had their baby delivered by a TBA	385 person(s)	402 person(s)	280 person(s)
Percentage of women who had their baby delivered by a TBA	64 %	63 %	51 %
Number of women who had their baby delivered by a midwife	212 person(s)	237 person(s)	265 person(s)
Percentage of women had their baby delivered by a midwife	36 %	37 %	49 %
Number of mothers who died within 1 month of giving birth	2 person(s)	3 person(s)	2 person(s)
Mothers who died within 1 month of giving birth per 100,000 families having a delivery	335	469	367
Number of infants born during the year	597	641	553

Description	2006	2007	2008
	person(s)	person(s)	person(s)
Number of Infants who died within 1 month	13 person(s)	9 person(s)	18 person(s)
Infants mortality within 1 month per 1,000 births	22	14	33
Number of children who died below the age of 5.	21 person(s)	21 person(s)	16 person(s)
Number of infants, aged 9-12 months, born during the year	426 person(s)	476 person(s)	368 person(s)
Nr. infants, aged 9-12 months, not receiving full immunization	70 person(s)	29 person(s)	6 person(s)
% of 9-12 months infants, not receiving full immunization	16 %	6 %	2 %

Note: TBA = Traditional Birth Attendant

3.2.2 Mothers dying within 0 days to 1 month of giving Birth and Infants dying within 1 month in 2008, by Commune

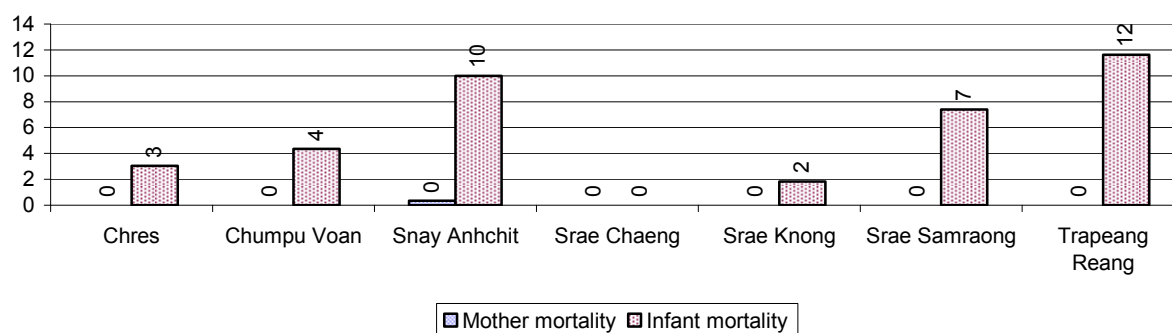

3.2.3 Percentage of Women delivering with a TBA or Midwife, by Commune

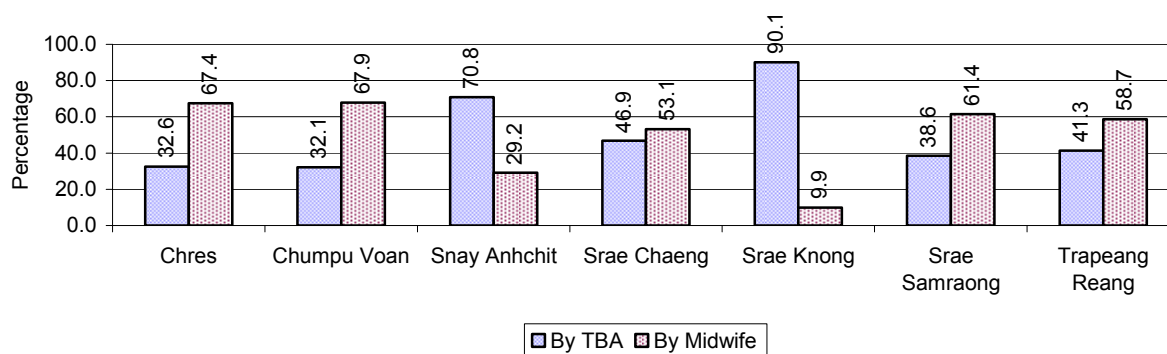

Note: Calculated as a percentage of total deliveries

3.2.4 Percentage of Children dying below 5 & of 9-12 months not receiving full Immunization, by Commune, in 2008

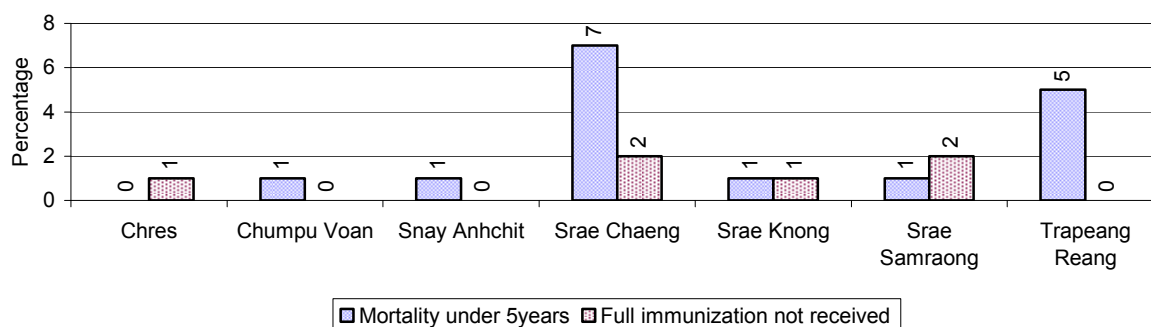

Note: Mortality rate calculated as a percentage of the total 5 year old population. Lack of immunization received calculated as a percentage of the total number 9-12 months olds there are

3.3 Water and Sanitation

3.3.1 Number of different types of Wells over 3 years

Type of wells	Number of wells by year		
	2006	2007	2008
<i>Total number of pumped or mixed wells</i>	326	426	356
Year-round usable pumped or mixed wells	211	268	242
Dry season unusable pump or mixed wells	115	158	114
Pump or mixed wells needing repair/rehabilitation	115	106	131
<i>Total number of ring wells</i>	183	193	255
Year-round usable ring wells	92	101	150
Dry season unusable ring wells	91	92	105
Ring wells needing repair/rehabilitation	79	97	108
<i>Total number of unprotected dug wells</i>	154	172	264
Year-round usable unprotected dug wells	67	72	107
Dry season unusable unprotected dug wells	87	100	157

3.3.2 Ratio of People to Wells, by Commune, in 2008

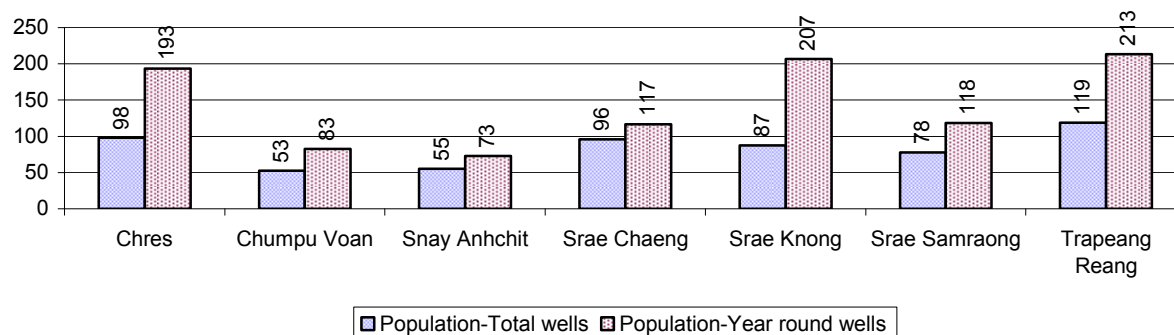

Note: Year-round wells excluding unprotected wells

3.3.3 Potable Ponds over 3 years

Type of Pond	2006	2007	2008
<i>Total number of normal-type ponds</i>	165 pond	208 pond	211 pond
Year-round usable normal-type ponds	51 pond	78 pond	77 pond
Dry season unusable normal-type ponds	114 pond	130 pond	134 pond
Normal-type ponds needing repair/rehabilitation	68 pond	104 pond	132 pond
<i>Total number of filter ponds</i>	0 pond	0 pond	16 pond
Year-round usable filter ponds	0 pond	0 pond	1 pond
Filter ponds, dry season unusable	0 pond	0 pond	15 pond
Filter ponds needing repair/rehabilitate	0 pond	0 pond	12 pond

3.3.4 Ratio of People to normal Ponds, by Commune in 2008

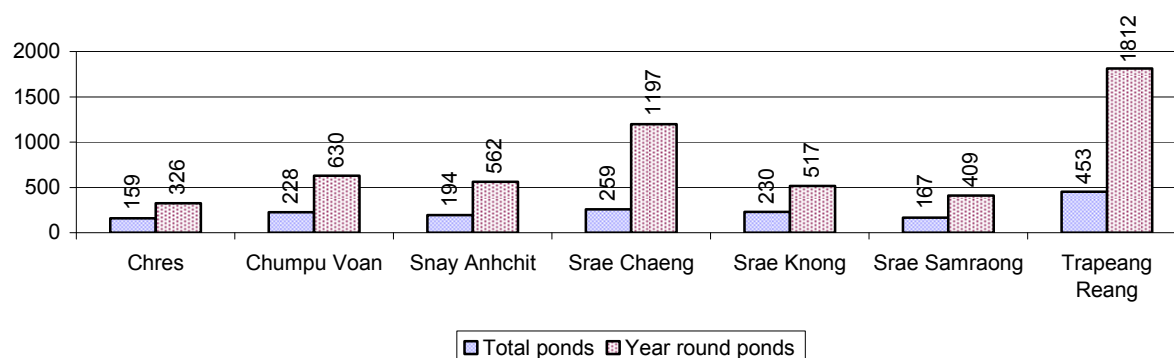

3.3.5 Ratio of People to Filter Ponds, by Commune, in 2008

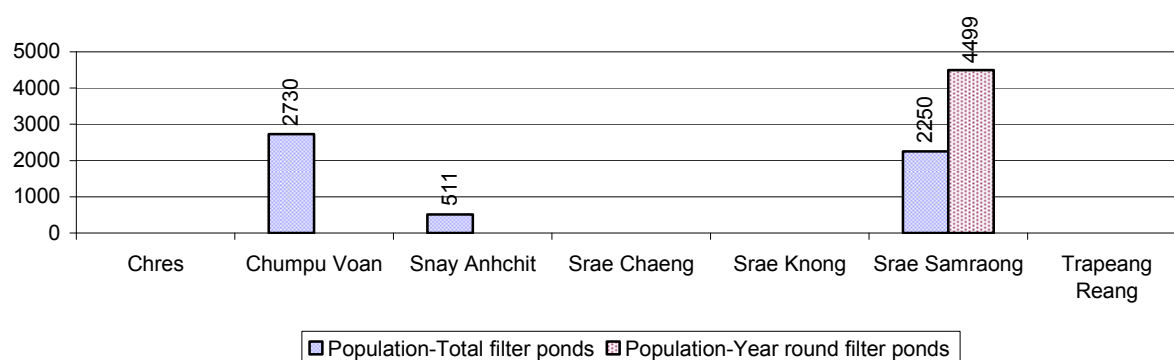

3.3.6 Source of potable Water for Households, over 3 years

Water sources	2006 %	2007 %	2008	
			%	Number
Families using water from purification system	1%	1 %	0 %	10 families
Families using water from pump, mixed wells	31%	32 %	27 %	2,787 families
Families using water from ring wells and open dug wells	32%	33 %	34 %	3,404 families
Families using water from pond	27%	30 %	30 %	3,018 families
Families using water from rain water storage	1%	1 %	3 %	336 families
Families using water from rivers, lakes, natural ponds and reservoirs	6%	3 %	6 %	592 families

Note: Calculated as a percentage of the total number of families.

3.3.7 Percentage Families using different Water Sources, by Commune, in 2008

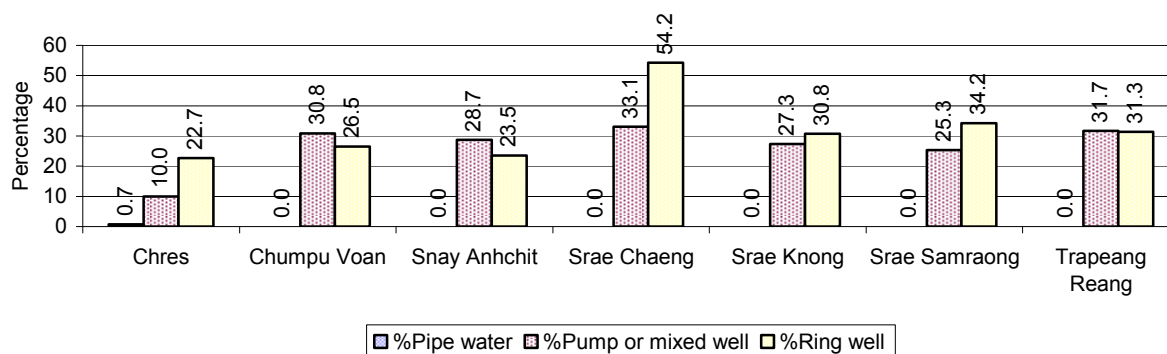

Note: Calculated as a percentage of the total number of families in each commune

3.3.8 Percentage Families using Water from Rain Water Storage, Ponds and natural Sources (rivers/lakes/natural ponds/reservoirs), by Commune, 2008

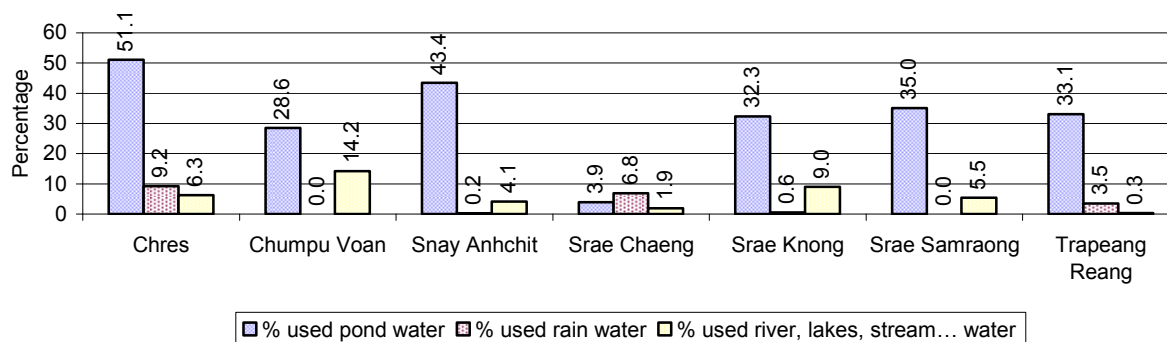

Note: Calculated as a percentage of the total number of families in each commune

3.3.9 Drinking Water Sources in the dry Season over 3 years

Percentage Families that get drinking water from:	2006	2007	2008	
	%	%	%	Number
from clean/safe sources	46 %	24 %	36 %	3,684 families
from unsafe sources	54 %	76 %	64 %	6,463 families

Note: Calculated as a percentage of the total number of families.

3.3.10 Percentage Families using safe and unsafe Water Sources in the dry Season, by Commune, in 2008

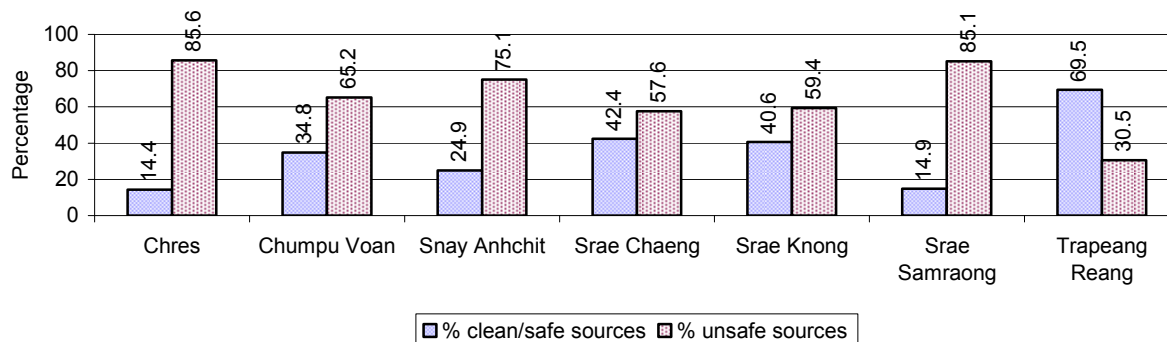

Note: Calculated as a percentage of the total number of families in each commune.

3.3.11 Drinking Water Purification by Households, over 3 years

This table shows the different ways families make water safe for drinking.

Families, who:	2006	2007	2008	
	%	%	%	Number
Filter water for drinking	1%	3%	2 %	185 families
Boil water for drinking	24%	25%	34 %	3,477 families

Note: Calculated as a percentage of the total number of families

3.3.12 Percentage Families filtering Water or regularly boiling Water, by Commune, in 2008

This graph shows the different ways families make drinking water safe.

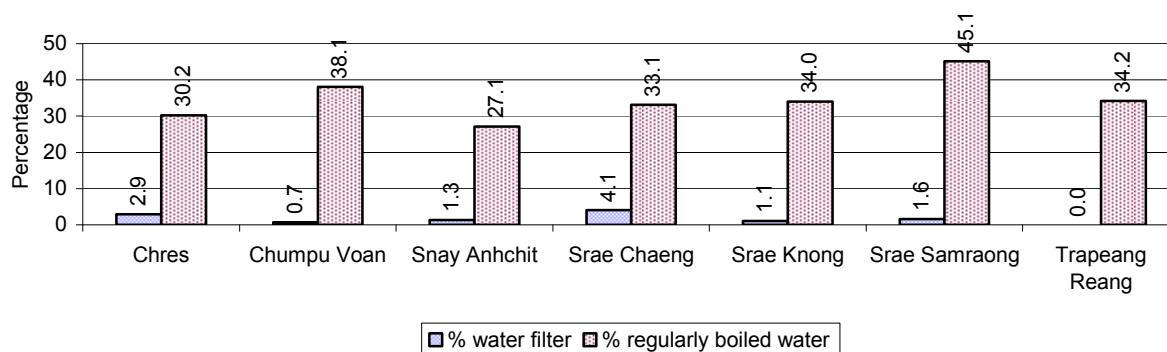

Note: Calculated on as a percentage of the total number of families in each commune.

3.3.13 Families' access to Water, over 3 years

Families access to water	2006	2007	2008	
	%	%	%	Number
Families with water at home or in less than 150m	40%	30%	26 %	2,620 families
Families with water 150m or more away from home	40%	39%	28 %	2,840 families

Note: Calculated as a percentage of the total number of families

3.3.14 Ratio of people to Latrines over 3 years

Description	2006 Ratio	2007 Ratio	2008	
			Ratio	Number
Ratio of people to latrines	333.5	296.1	209.3	227.0

Note: Ratio calculated by dividing the number of houses with latrines by the total population

3.3.15 Ratio of People to Latrines, by Commune, in 2008

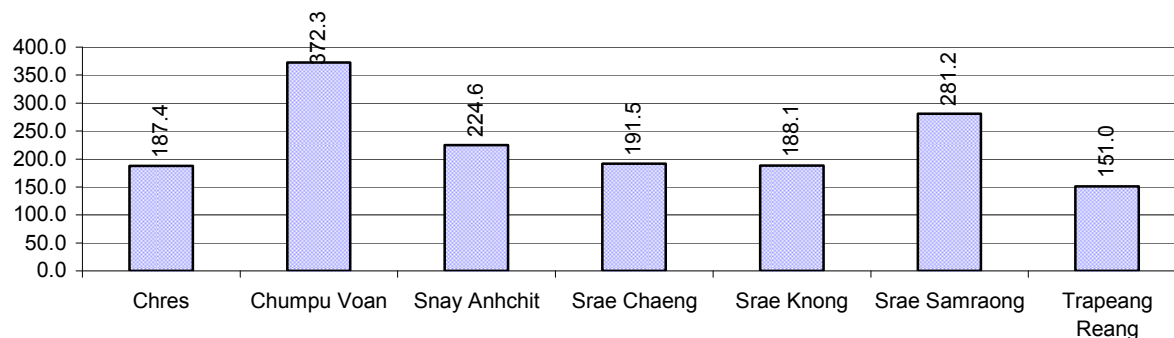

Note: Ratio calculated by dividing the number of houses with latrines by the total population in a Commune.

3.3.16 Percentage of Families drinking boiled, filtered or unsafe Water, by Commune, in 2008

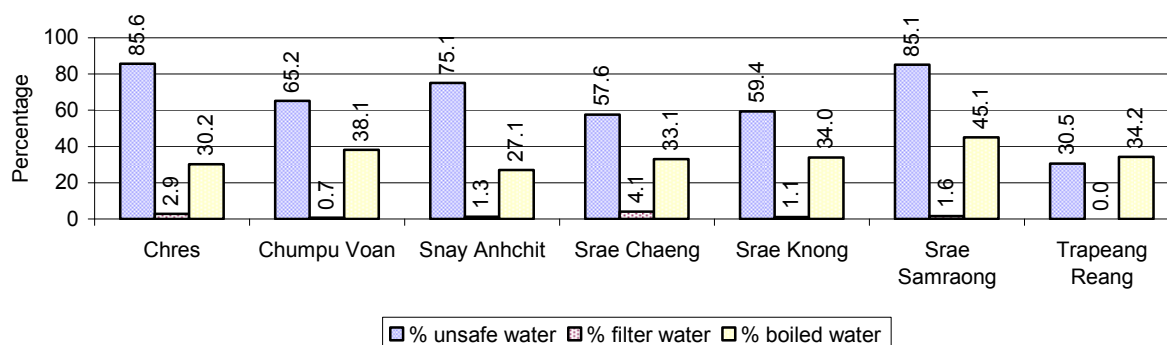

Note: Calculated as a percentage of the total number of families in each commune.

3.4 Vulnerable groups

3.4.1 Vulnerable Groups in need of special Protection over 3 years

Vulnerable groups	2006	2007	2008
Victims of sexual abuse	3 person(s)	5 person(s)	2 person(s)
Victims of human trafficking	0 person(s)	0 person(s)	1 person(s)
Families with family member(s) using drugs	3 families	4 families	2 families
Families with family member(s) living with HIV/AIDS	70 families	77 families	89 families
Children under 18 yrs old whose parent died of AIDS	90 person(s)	77 person(s)	66 person(s)
Orphaned/abandoned children under 18 yrs old (all cases)	337 person(s)	254 person(s)	173 person(s)
Elderly persons without guardian	81 person(s)	78 person(s)	74 person(s)
Disabled people able to earn an income	108 person(s)	115 person(s)	154 person(s)

Vulnerable groups	2006	2007	2008
Disabled people unable to earn an income	81 person(s)	145 person(s)	134 person(s)
Disabled people under 18 yrs old	39 person(s)	55 person(s)	62 person(s)
Victims of natural disasters	2,370 families	398 families	25 families
Victims of land mines and unexploded weapons	30 person(s)	1 person(s)	13 person(s)

3.4.2 Registered Victims of sexual Abuse or Trafficking, by Commune, for 2008

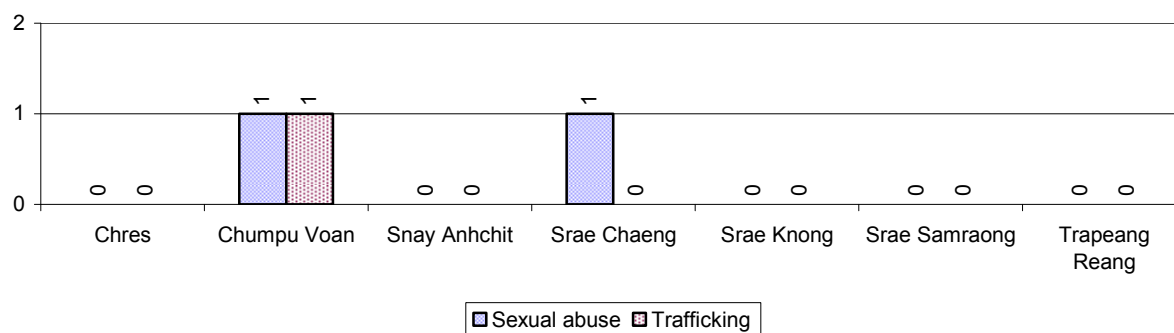

3.4.3 Registered Families with Member(s) using Drugs or living with HIV/AIDS, by Commune, for 2008

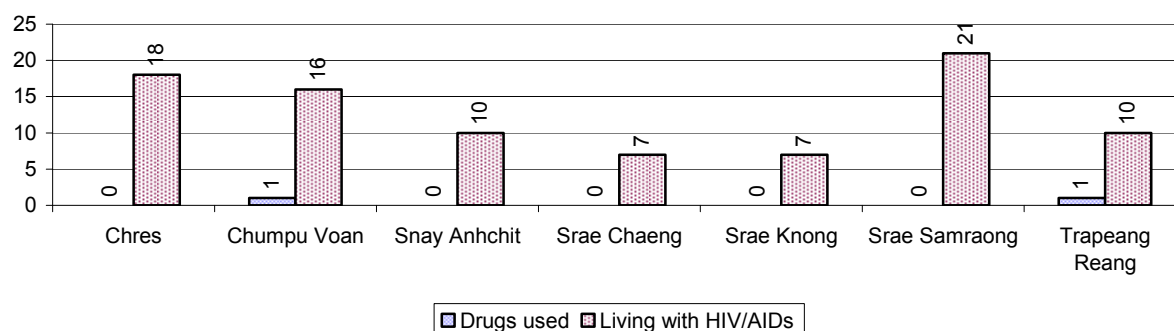

3.4.4 Elderly Persons without a Guardian and orphaned/abandoned Children under 18 years old, by Commune, for 2008

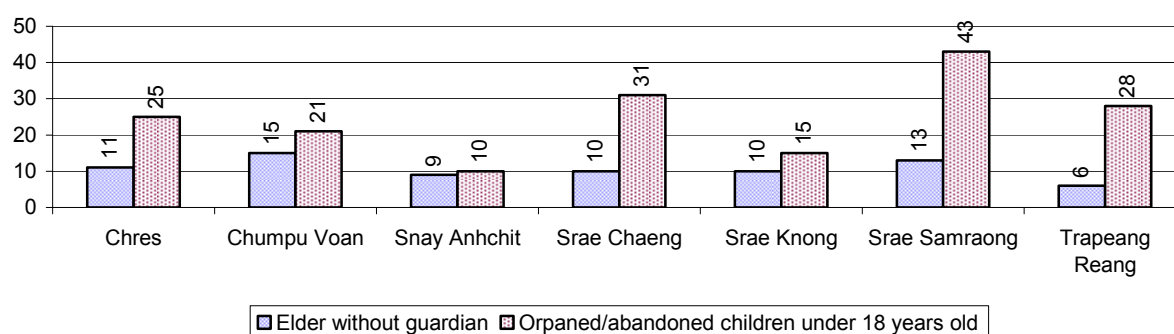

3.4.5 Number of disabled People who could or could not earn an Income, by Commune, for 2008

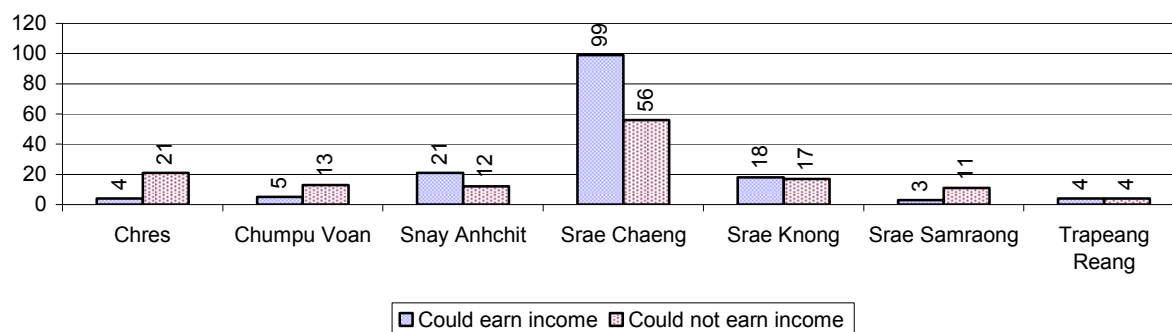

3.4.6 Number of Families who suffered from natural Disasters, and number of Victims of Land Mines and unexploded Weapons, by Commune, in 2008

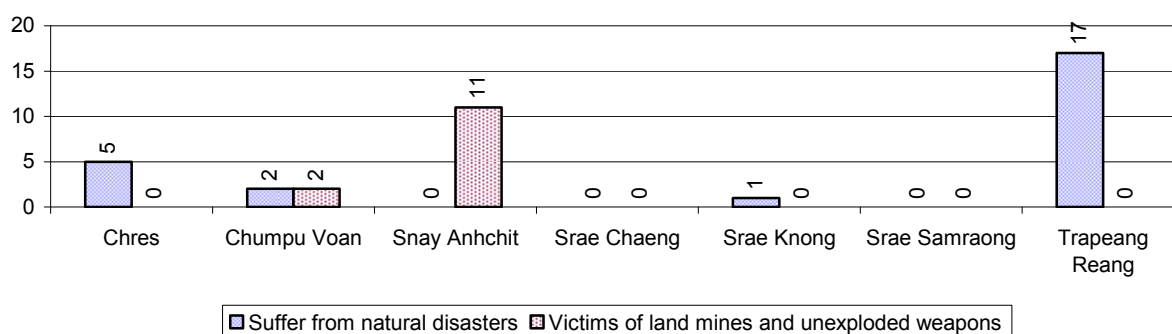

3.5 Migration

3.5.1 Migration over 3 years

Description	2006	2007	2008
Number of families permanently in-migrated	31 families	48 families	70 families
Total number of people	143 person(s)	226 person(s)	312 person(s)
Total number of female	80 person(s)	122 person(s)	170 person(s)
Number of families permanently out-migrated	60 families	61 families	55 families
Total number of people	305 person(s)	222 person(s)	219 person(s)
Total number of female	169 person(s)	126 person(s)	120 person(s)
Number of families staying temporarily	20 families	16 families	29 families
Total number of people	77 person(s)	57 person(s)	97 person(s)
Total number of female	42 person(s)	30 person(s)	52 person(s)

3.5.2 Job Migration

Description	2006	2007	2008
Number of people migrated to work with company/factory	3%	4%	3%
Number of people migrated to work, but have uncertain jobs	2%	2%	1%

Note: Calculated as a percentage of the total population of 18-60 year olds

3.5.3 Number of People working outside their home Villages in a Company/Factory or with an uncertain Job in 2008

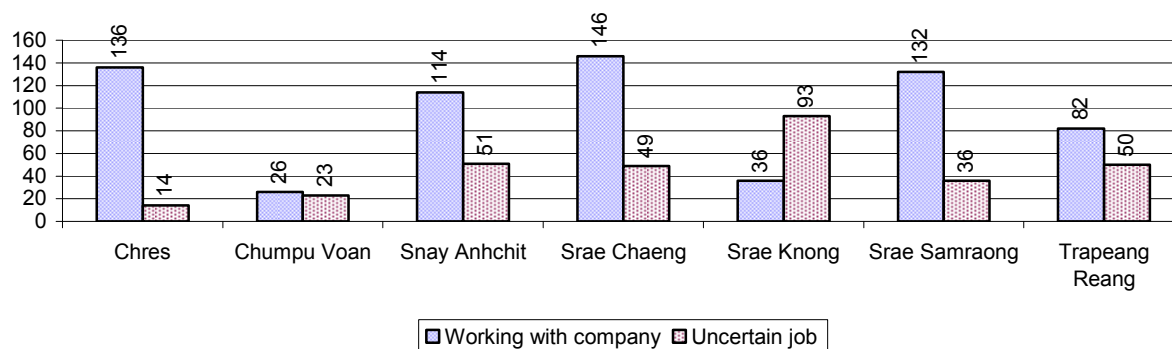

3.5.4 Female migration over 3 years

Description	2006 %	2007 %	2008	
			%	Number
Total number of migrants	2.2%	2.7%	2.1%	988 person(s)
Number of female migrants	1.3%	1.5%	1.4%	647 person(s)
Total number of migrants, who go to work with company/factory (with certain jobs)	1.3%	1.7%	1.4%	672 person(s)
Number of female migrants with certain jobs	1.0%	1.2%	1.1%	509 person(s)
Total number of migrants with uncertain jobs	0.9%	1.0%	0.7%	316 person(s)
Number of female migrants with uncertain jobs	0.3%	0.3%	0.3%	138 person(s)

Note: Calculated as a percentage of the total population

3.5.5 Percentage female Migrants with certain and uncertain Jobs, by Commune, in 2008

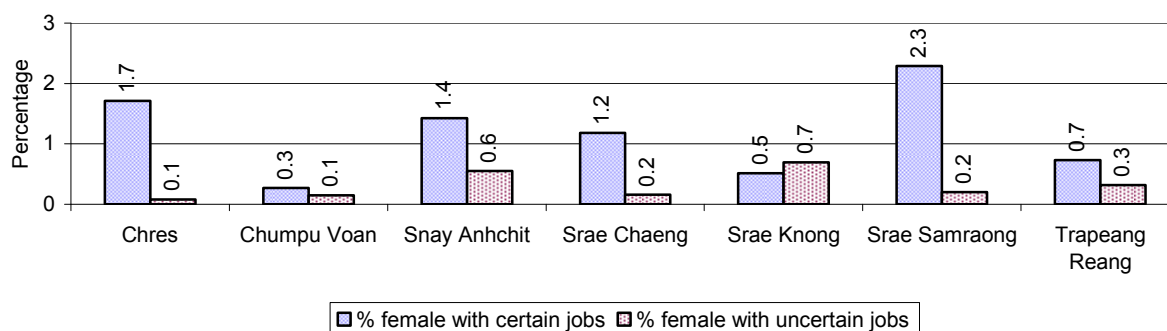

Note: Calculated as a percentage of the total population of the commune

4 Natural Resources and Environment (NRE)

4.1 Families involved with NRE issues over 3 years

Description	2006 %	2007 %	2008	
			%	Number
Families living with forest by products	0 %	0 %	0 %	0 families
Families living in a protected area	3 %	0 %	2 %	249 families
Houses with access to garbage collection service	0 %	0 %	0 %	2 families
Families affected by environmental pollution	0 %	0 %	0 %	0 families
Families using chemical fertilizer	82 %	89 %	84 %	8,541 families
Families using chemical pesticide	12 %	37 %	15 %	1,517 families

Note: Calculated as a percentage of the total number of families

4.2 Percentage of Families involved with Natural Resource issues, by Commune, for 2008

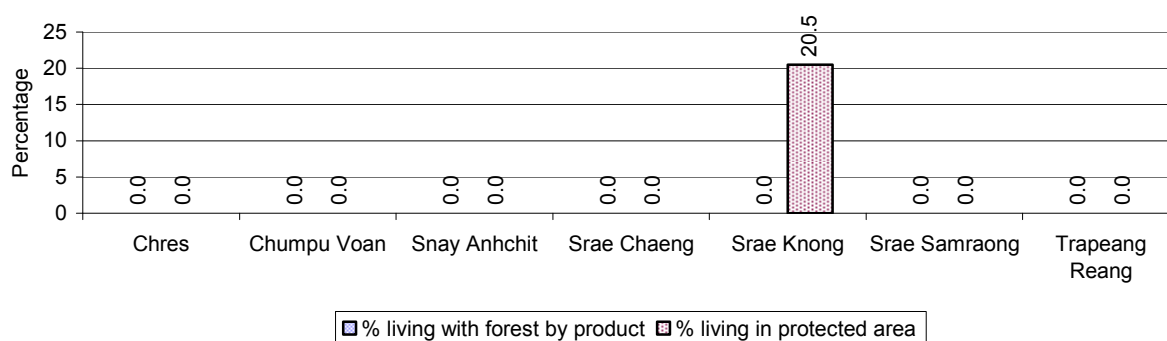

Note: Calculated as a percentage of the number of families in each commune

4.3 Percentage Houses with access to Garbage collection and Families affected by environmental Pollution, by Commune, for 2008

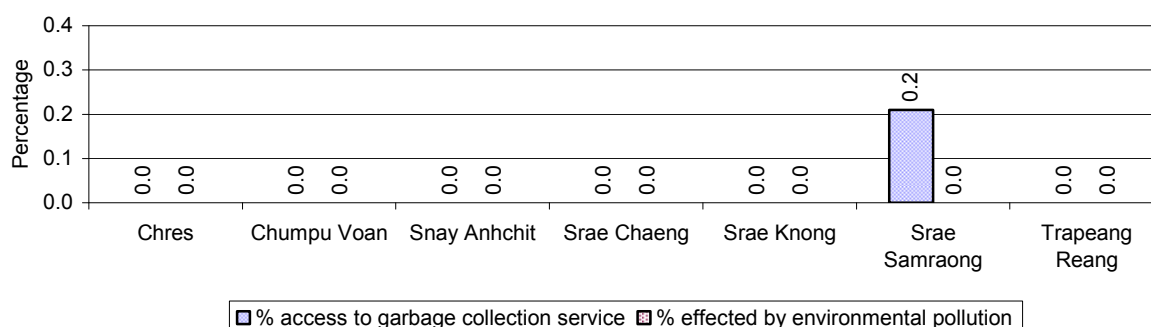

Note: Garbage collection is calculated as a percentage of the total number of houses in each commune and families affected by environmental pollution is calculated as a percentage of the total number of families in each commune.

4.4 Percentage Families using chemical Fertilizer and chemical Pesticides, by Commune, for 2008

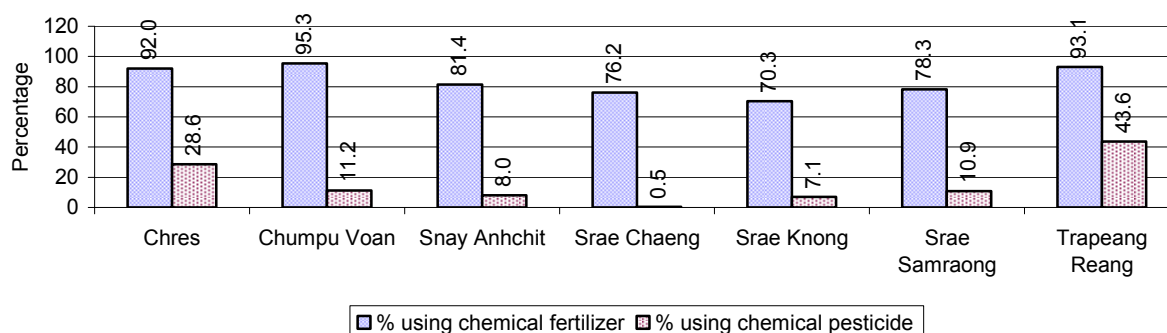

Note: Calculated as a percentage of the total number of families in each commune

5 Administration and Security

5.1 Birth Registration across 3 years

Description	2006	2007	2008
Number of infants to be registered	584 person(s)	632 person(s)	535 person(s)
Number of unregistered infants the year	343 person(s)	355 person(s)	268 person(s)
Percentage of infants unregistered	59 %	56 %	50 %

5.2 Number of unregistered Infants born in 2008, by Commune

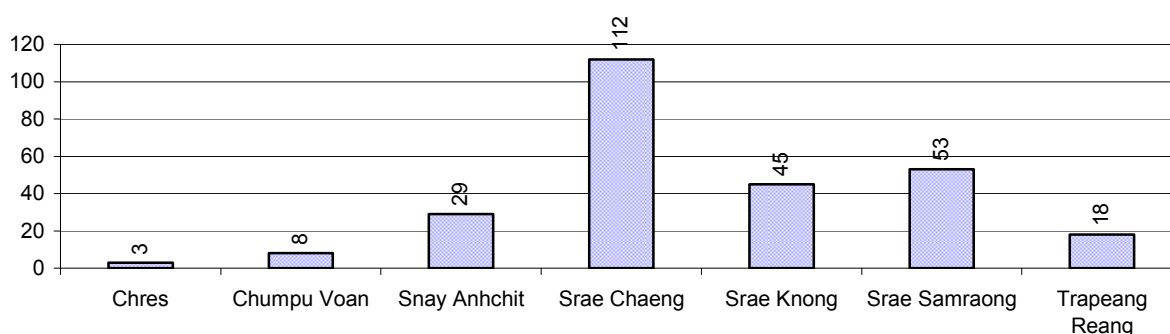

5.3 Registered criminal Cases over 3 years

Description	2006	2007	2008
Murders, robberies and kidnapping cases	1 case(s)	4 case(s)	1 case(s)
Theft cases	223 case(s)	130 case(s)	151 case(s)
land dispute cases	139 case(s)	109 case(s)	108 case(s)
Other disputes cases	147 case(s)	160 case(s)	105 case(s)

Note: this reflects only registered criminal cases

5.4 Registered criminal Cases per 10,000 people, by Commune, for 2008

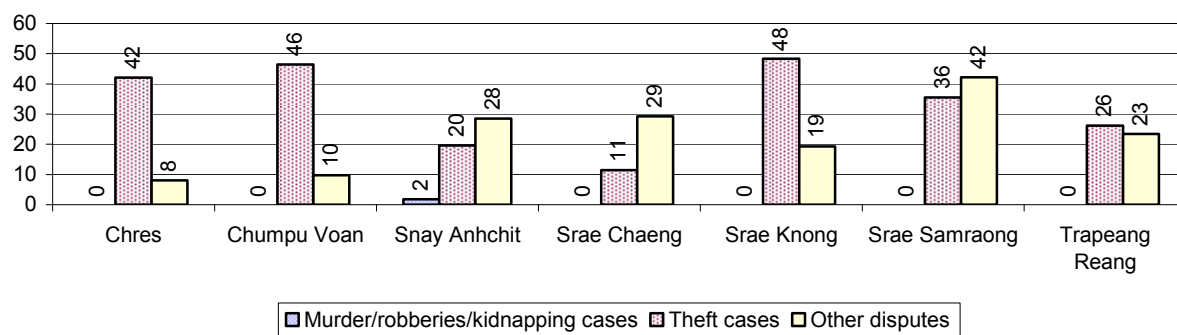

5.5 Number of registered Land Disputes, by Commune, in 2008

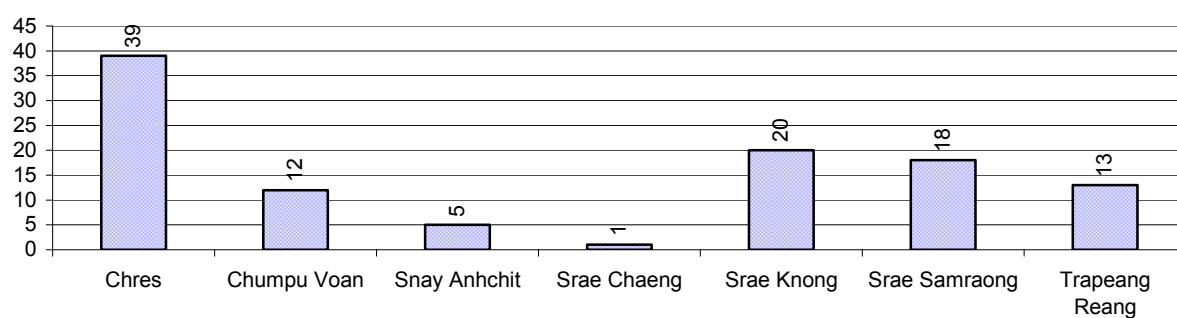

6 Gender

6.1 Registered Domestic Violence over 3 years

Description		2006	2007	2008
Families experiencing domestic violence		127 families	121 families	106 families(s)
% families experiencing domestic violence		1 %	1 %	1 %
Domestic violence cases reported by village chiefs		174 case(s)	91 case(s)	96 case(s)
Type	Physical violence	85 case(s)	37 case(s)	46 case(s)
	Sexual violence	10 case(s)	6 case(s)	2 case(s)
	Mental violence	45 case(s)	41 case(s)	30 case(s)
	Household economic violence	34 case(s)	7 case(s)	18 case(s)
Number of administrative decisions on domestic violence		64 case(s)	27 case(s)	37 case(s)
% of administrative decisions on domestic violence		37 %	30 %	39 %

6.2 Percentage of registered cases of Families experiencing domestic Violence, by Commune, in 2008

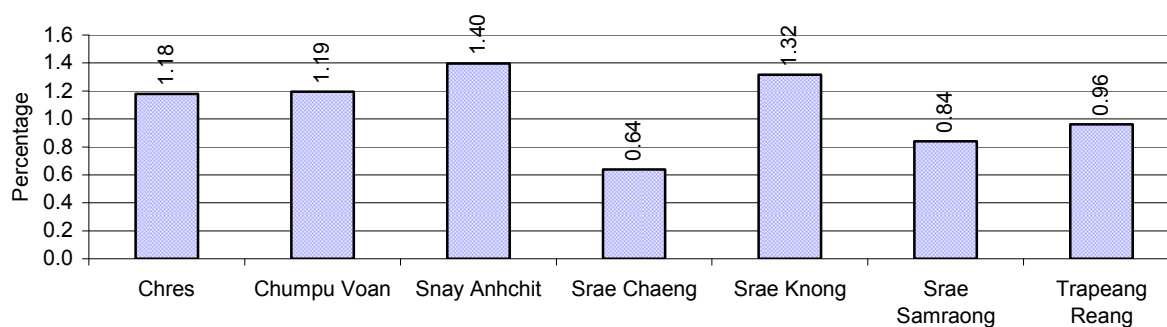

Note: Calculated as a percentage of the total number of families in each commune

6.3 Women's involvement over 3 years

Description	2006 %	2007 %	2008	
			%	Number
People participating in civil society	1%	3%	1%	659 person(s)
Women participating in civil society	1%	2%	1%	275 person(s)
People, 18-60 yrs, with uncertain/irregular jobs	4%	4%	5%	1,062 person(s)
Women, 18-60 yrs, with uncertain/irregular jobs	2%	2%	2%	523 person(s)

Note: Participation can be in NGOs, CBOs, credit groups, women's unions, parties and other civil society organizations. The first section is calculated as a percentage of the total population. The second section is calculated as a percentage of the total 18-60 year old population.

6.4 Percentage of Female Participants in Civil Society and of 18-60 year women with uncertain Jobs, by Commune, in 2008

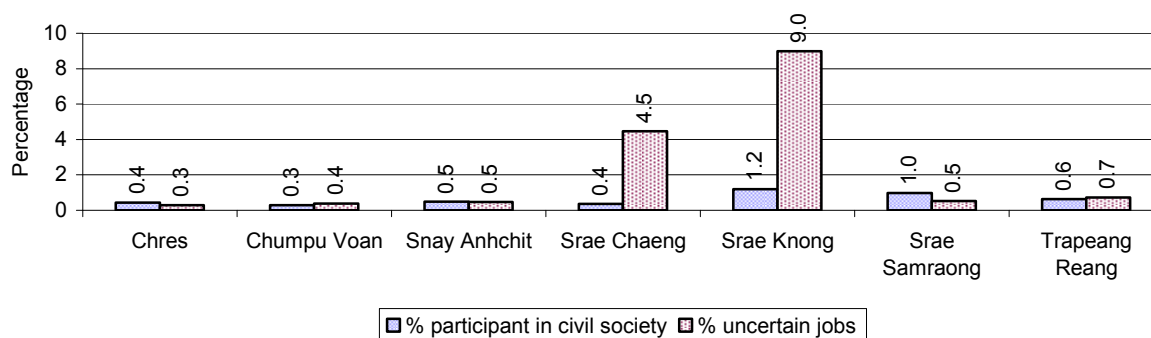

Note: Percentage of female participants in civil society is calculated as a percentage of the total population per commune. The percentage of 18-60 years old women with uncertain jobs is calculated as a percentage of the total 18-60 year old population per commune.

6.5 Female-headed Households over 3 years

Families with:	2006	2007	2008	
	%	%	%	Number
Households in which a woman is the family head	16%	17%	16%	1,621 families
Households in which a woman is the family head with children of less than 5 yrs	3%	3%	3%	347 families

Note: Calculated as a percentage of the total number of families

6.6 Percentage female-headed Households and with Children of less than 5 years old, by Commune, in 2008

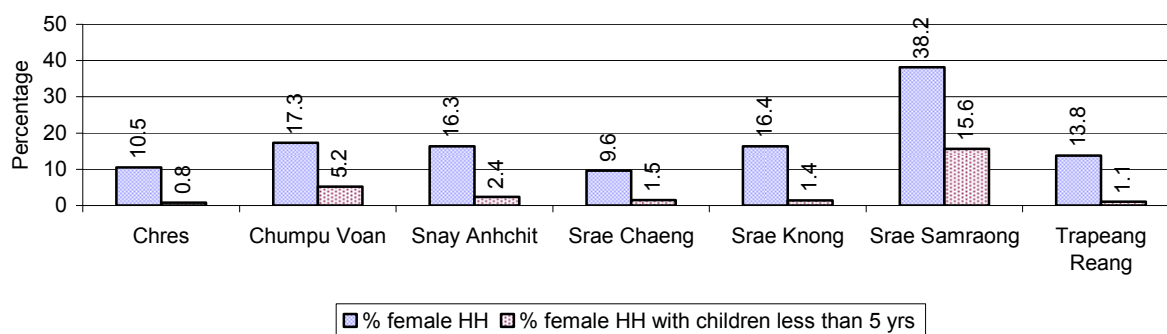

Note: Calculated as a percentage of the total number of families in each commune
HH: Headed Household

7 Indigenous People in the District

7.1 Ethnic Minorities in the District over 3 years

Race of indigenous	2006		2007		2008	
	# families	# population	# families	# population	# families	# population
Phnong	0 families	0 person(s)	0 families	0 person(s)	0 families	0 person(s)
Kouy	0 families	0 person(s)	0 families	0 person(s)	0 families	0 person(s)
Stieng	0 families	0 person(s)	0 families	0 person(s)	0 families	0 person(s)
Mil	0 families	0 person(s)	0 families	0 person(s)	0 families	0 person(s)
Kroal	0 families	0 person(s)	0 families	0 person(s)	0 families	0 person(s)
Thmorn	0 families	0 person(s)	0 families	0 person(s)	0 families	0 person(s)
Khaonh	0 families	0 person(s)	0 families	0 person(s)	0 families	0 person(s)
Tompouonn	0 families	0 person(s)	0 families	0 person(s)	0 families	0 person(s)
Charay	0 families	0 person(s)	0 families	0 person(s)	0 families	0 person(s)
Kroeung	0 families	0 person(s)	0 families	0 person(s)	0 families	0 person(s)
Kavet	0 families	0 person(s)	0 families	0 person(s)	0 families	0 person(s)
Saouch	0 families	0 person(s)	0 families	0 person(s)	0 families	0 person(s)
Lun	0 families	0 person(s)	0 families	0 person(s)	0 families	0 person(s)
Kachak	0 families	0 person(s)	0 families	0 person(s)	0 families	0 person(s)
Praov	0 families	0 person(s)	0 families	0 person(s)	0 families	0 person(s)
Others	0 families	0 person(s)	0 families	0 person(s)	0 families	0 person(s)
Total	0 families	0 person(s)	0 families	0 person(s)	0 families	0 person(s)

Note: "Others" refer to other ethnic groups which are not listed.

7.2 Other Minorities in the District over 3 years

Minority	2006		2007		2008	
	# families	# population	# families	# population	# families	# population
Khmer Islamic	0 families	0 person(s)	0 families	0 person(s)	0 families	0 person(s)
Vietnamese	0 families	0 person(s)	2 families	16 person(s)	0 families	0 person(s)
Laos	0 families	0 person(s)	0 families	0 person(s)	0 families	0 person(s)

Note: Number of indigenous and minority population are additional data, so some village may not recorded.

SECTION C: PLANS AND PROJECTS

8 Priorities and Plans

8.1 Priorities of Commune Councils for 2009 in the District by Sector

The District Priority Activity Matrix (DPAM) data are taken from the CDPD. The DPAM is used for the District Integration Workshop (DIW), to show what kind of projects the commune has proposed in their Commune Investment Plan (CIP) for 2009. Donors, departments and other agencies then consider which projects they want to support and which projects they are not interested in. This results in Temporary Agreements between the Commune Council and the Supporter (NGO, Department, private donor, etc), as shown in table 8.2

No.	Project Name	Chres	Chumpu Voan	Snay Anhchit	Srae Chaeng	Srae Knong	Srae Samraong	Trapeang Reang	Req.Project
		70401	70402	70403	70404	70405	70406	70407	Total
Economic									
1	Compost fertilizer training	1 training		50 training			1 training	5 place	4
2	Chemical and pesticide application training	1 training					1 training		2
3	Vegetable growing training	1 training		50 training			5 training	5 place	4
4	Mixed farming system training							5 place	1
5	Rice field demonstration	2 time					2 training	5 place	3
6	Soil improvement techniques training							5 place	1
7	Subsidiary cropping technique training	3 training				6 training			2
8	Natural rice cultivation practice					6 training			1
9	Rice cultivation technique training	5 training				48 ha	1 training		3
10	Animal vaccination request	1 time		9 time	11250 Head	12 time	2 time	5 place	6
11	Village veterinary training	2 training		5 person		12 person	2 training	5 person	5
12	Animal raising training						2 training	5 place	2
13	Pig raising training	1 training			10 training				2
14	Chicken raising training	1 training				6 training			2
15	Livestock feed producing training	1 training							1
16	Agriculture association activation			55 time		36 Team			2
17								5 place	1
18	Rice seed request	800 Kg		10500 Kg		3000 Kg			3
19	Calf for raising request	1 time		30 Head		12 Head			3
20	Sow for raising request			500					1

District Data Book 2009: District Profile

No.	Project Name	Chres	Chumpu Voan	Snay Anhchit	Srae Chaeng	Srae Knong	Srae Samraong	Trapeang Reang	Req.Project
		70401	70402	70403	70404	70405	70406	70407	Total
				Head					
21	Pesticide request	1 training							1
22	Vegetable seeds request	1 time							1
23	Chicken request			875 Head					1
24	Family fish pond construction	1 training				28 Pond	25 Pond		3
25	Fish raising training	1 training					2 training		2
26	Fish fingerling request	1 time		10000 Head	500000 Head				3
27	Road maintenance committee							2400 m	1
28	Road maintenance project	1 place			10000 m	6 Line		2500 m	4
29		1207 m	8000 m	4700 m	43200 m	17 Line	76500 m	8000 m	7
30			3000 m	29200 m		6 Line	5721 m		4
31		3 place		23 place	56 place	22 place	25 place	10 place	6
32		1 place			8 place	2 place	1 place		4
33		1400 m				7 Line	6786 m		3
34		1700 m			15860 m	4 Line		6500 m	4
35			4 place			7 place	15 place	8 place	4
36						2 place			1
37		1020 m			17000 m		7500 m		3
38				5 place	8 place	5 place	1 place		4
39		32 place	3 place						2
40							4 place		1
41				25 place					1
42			5000 m	4500 m			5780 m	5700 m	4
43		1 place	1300 m	2 place	5 place	12 place	3 place	6 place	7
44			1 place						1
45					9 place				1
46	Cash credit					6 place			1
47	Rice bank establish	1 training		3 place		6 place	8 place	8 place	5
48	Cow bank	31 family			50 Head	12 Head	10 Head	4 place	5
49	Pig bank						8 place	2 place	2

District Data Book 2009: District Profile

No.	Project Name	Chres	Chumpu Voan	Snay Anhchit	Srae Chaeng	Srae Knong	Srae Samraong	Trapeang Reang	Req.Project
		70401	70402	70403	70404	70405	70406	70407	Total
50	Saving group association strengthening	3 training			5 Team	6 time	4 place	5 place	5
51	Market place creation/construction					2 building			1
Social									
1	Family planning					6 time			1
2	Antenatal care					12 time	25 time		2
3	Reproductive health training for VHV					6 training			1
4	HIV/AIDS awareness education	1 time		25 training		6 time	1 time		4
5	HIV/AIDS infected person assistance	1 time	1 time		8 person		17 person	12 person	5
6	HIV/AIDS orphan children assistance					12 time			1
7	HIV/AIDS days celebration	1 time			1 time				2
8	Health/hygiene education for local people		1 time	25 time	10 time		2 time		4
9	Transmitted disease education and prevention		2 time				2 time	5 place	3
10	Women and children health care education	1 time							1
11	Children immunization provision					6 time		5 place	2
12	Health network creation/strengthening	1 training							1
13	VHV training					2 training		14 person	2
14	Midwife strengthening/training	1 training							1
15	VHV strengthening	1 training							1
16	TBA training		1 training			12 training	1 training		3
17	TBA equipment needs					12 time			1
18	Mosquito nets distribution/treatment	1 time	1 time	1000 mosqui-net	250 family	12 time	1 time	6000 mosqui-net	7
19	Malaria awareness education							1 time	1
20	Nutrition support				9 Month				1
21	Sanitation education					2 training			1
22						1 place			1
23	KMeragppl;meFüa)aycMeraHTwks¥at	105 Container			150 Container	92 Container	2 time		4
24		54 well			25 well		10 well		3
25					50 well	26 well			2
26		2 place		2 place			3 place	10 place	4

District Data Book 2009: District Profile

No.	Project Name	Chres	Chumpu Voan	Snay Anhchit	Srae Chaeng	Srae Knong	Srae Samraong	Trapeang Reang	Req.Project
		70401	70402	70403	70404	70405	70406	70407	Total
27							15 well		1
28			10 Pond				2 place		2
29	Literacy class	1 time	8 class	25 place	4 class	6 class	5 class		6
30	Literacy teacher training	1 training				6 person	1 training		3
31	Village library construction	1 building					2 place		2
32	Literacy class materials support						1 time		1
33	Literacy class participation encouragement		3 time						1
34	Junior high school construction					1 building			1
35	School renovation	3 room	3 building						2
36	School building	5 room	5 building		1 building		1 building	2 building	5
37						2 building			1
38	Motivating pupil's parents for school enrollment			5 time	5 time		70 person	1 time	4
39	Poor pupils enrollment support	1 time					19 person		2
40	School enrollment motivation committee					1 time			1
41	Scholarship provision to poor pupils	1 time						30 person	2
42	Vocational training					1 training			1
43	Bicycle/motorcycle/radio repairing skill training						25 person		1
44	Skill training for the poor/orphan		1 training						1
45	School supporting committee formation/operation					3 time			1
46	School sport facilities/equipment project					6 Library			1
47	Youth moral education							5 place	1
48	Artificial limbs/handcart provision/repair			50 set	10 set				2
49	Food/materials support to disabled family						10 family		1
50	Disabled self-support community formation					12 Team			1
NREM									
1	Environmental awareness and law education	1 training							1
2	Fishery law education			25 time		2 time	3 time		3
3	Forestry law education	1 training				2 time	1 time	5 place	4

No.	Project Name	Chres	Chumpu Voan	Snay Anhchit	Srae Chaeng	Srae Knong	Srae Samraong	Trapeang Reang	Req.Project
		70401	70402	70403	70404	70405	70406	70407	Total
4	Establishment of NREM committee				30 Team				1
5	Organizing environment day					1 time			1
6	Tree plantation project	1 time	1 time				1 time		3
7	Organizing tree planting day	1 time					1 time		2
8	Illegal fishing prevention		6 time	25 time		12 time	3 time	5 place	5
9	Community forestry activities support				1 place		1 time		2
10	Forest protection strengthening		4 time	25 time		2 time			3
Administration and Security									
1	Civil registration encouragement	1 time					1 time		2
2	CC capacity strengthening	2 training							1
3	Good governance training						2 training		1
4	Commune study tour			5 time	4 time		1 time	4 person	4
5	Commune/district workshop/meeting support				2 time	6 time			2
6	Human rights and law training	1 training		5 time	10 training		1 training		4
7	CC forum organizing	1 time							1
8	Local planning system strengthening					6 time			1
9	Commune office construction/renovation	1 building					1 building		2
10	Village office construction/renovation						5 building		1
11	Minor construction work of commune office				1500 m	2 place			2
12	Land law dissemination			5 time	10 training	6 time		5 place	4
13	Provision of land titles/certificates					6 time			1
14	New village creation/dwelling establishment						95 family		1
15	Public land takeover prevention						2 time		1
16	Land conflict resolution committee strengthening		2 time						1
17				50 family					1
18	People guard activities formation/strengthening		2 time			32 Team	3 time		3
19	Gambling control/elimination activation		4 time	5 time				5 place	3
20	Local security regulation/order dissemination						2 time		1
21	Tough group control activation			5 time			3 time	5 place	3
22	Penal and civil law dissemination		14 time						1
23	Local development participation			25					1

District Data Book 2009: District Profile

No.	Project Name	Chres	Chumpu Voan	Snay Anhchit	Srae Chaeng	Srae Knong	Srae Samraong	Trapeang Reang	Req.Project
		70401	70402	70403	70404	70405	70406	70407	Total
	encouragement			training					
24	VDC formation/strengthening			25 training	10 training		1 training		3
25	Local community establishment/strengthening			5 time					1
26	Water pump group establishment		7 set						1
27	Poor household listing preparation/support					6 time			1
Gender									
1	Gender mainstreaming concept training	1 training					1 training	5 place	3
2	Women role in development strengthening/dissemination					6 training			1
3	Gender training for CC	1 training							1
4	Gender concept/equity mainstreaming	1 training		5 time					2
5	Women leadership strengthening/capacity building					2 time			1
6	Gender capacity building study tour	1 time							1
7	Woman and children's rights dissemination	2 training			10 training		1 training		3
8	Women and men roles/rights dissemination		2 time			2 time			2
9	Women vocational training							50 person	1
10	Weaving skill training/weaving craft creation	1 training							1
11	Food cooking/processing skill training	2 training				6 training	1 training		3
12	Law against domestic violence dissemination		4 time	5 time	10 training	6 training	1 time	5 place	6
13	Rescue children & women from violence		14 person						1
14	Alcohol reduction education		2 time						1
15	Law against trafficking dissemination			5 time				5 place	2
16	Trafficking of women/children control activity strengthening						1 training		1
17	Protection network for women and children dissemination							5 place	1
18	Sexual violence/harassment protection law dissemination	1 training							1

Source: CDPD – District Priority Matrix

8.2 Temporary Agreements by Commune, for 2009²

At the District Integration Workshop (DIW) the Supporters (donors, agencies, private donors, NGOs, etc.) identify which projects/activities they would like to support or they put forward their own projects to be implemented in a particular commune. Once there is agreement between Commune Councils and Supporters on specific projects a **Temporary Agreement** is signed by the commune and the Supporter to show their mutual commitment to the identified projects/activities.

It is important to keep in mind that such Temporary Agreements do not necessarily result in implementation.

8.2.1 Temporary Agreements for 2009 as per DIW 2008 for Commune: Chres

Commune GIS	Commune	Temporary Agreements				Supporter	Funding Source	Listed in CIP before DIW
		Project Name	Quantity	Unit	Est.Cost (K.Riels)			
Economic								
70401	Chres	Compost fertilizer training	1	training	1640	Kampot Institute of Polytechnique (KIP)		✓
70401	Chres	Rice cultivation technique training	1	training	1845	Kampot Institute of Polytechnique (KIP)		✓
70401	Chres	Vegetable growing training	1	training	1640	Kampot Institute of Polytechnique (KIP)		✓
70401	Chres	Fish raising training	1	training	1640	Kampot Institute of Polytechnique (KIP)		✓
70401	Chres	Chicken raising training	1	training	1720	Kampot Institute of Polytechnique (KIP)		✓
70401	Chres	Village veterinary training	1	training	1312	Kampot Institute of Polytechnique (KIP)		✓
70401	Chres		3	training	3075	Department of Water Resources and Meteorology	PIF	☐
70401	Chres		1	training	1640	Kampot Institute of Polytechnique (KIP)		☐
70401	Chres	Saving group association strengthening	1	training	4000	Development Partnership in Action		✓
Social								
70401	Chres		1	training	5248	Kampot Institute of Polytechnique (KIP)		☐

² Not all the data from the CDPD has been translated to English, this has resulted in some cells in the TA tables being blank.

District Data Book 2009: District Profile

Commune GIS	Commune	Temporary Agreements				Supporter	Funding Source	Listed in CIP before DIW
		Project Name	Quantity	Unit	Est.Cost (K.Riels)			
70401	Chres	HIV/AIDS awareness education	1	time	1200	Development Partnership in Action		✓
70401	Chres	HIV/AIDS days celebration	1	time	2000	Development Partnership in Action		✓
70401	Chres	Literacy class	1	class	1832	Department of Education Youth and Sports		✓
70401	Chres		1	training	820	Kampot Institute of Polytechnique (KIP)		<input type="checkbox"/>
70401	Chres		48	day	787	Department of Health		<input type="checkbox"/>
70401	Chres		1	training	88	Kampot Institute of Polytechnique (KIP)		<input type="checkbox"/>
70401	Chres		1	training	1312	Kampot Institute of Polytechnique (KIP)		<input type="checkbox"/>
70401	Chres		1	training	1200	Development Partnership in Action		<input type="checkbox"/>
70401	Chres		102	day	163	Department of Health		<input type="checkbox"/>
NREM								
70401	Chres		1	training	82000	Development Partnership in Action		<input type="checkbox"/>
Administration and Security								
70401	Chres		1	time	600	Department of Social and Veteran Affairs and Youth Rehabilitation		<input type="checkbox"/>
70401	Chres		1	training	2000	Development Partnership in Action		<input type="checkbox"/>
70401	Chres		1	training	800	Development Partnership in Action		<input type="checkbox"/>
70401	Chres		1	training	800	Development Partnership in Action		<input type="checkbox"/>
70401	Chres		3	training	400	Development Partnership in Action		<input type="checkbox"/>
Gender								
70401	Chres		1	training	2000	Development Partnership in Action		<input type="checkbox"/>

Commune GIS	Commune	Temporary Agreements				Supporter	Funding Source	Listed in CIP before DIW
		Project Name	Quantity	Unit	Est.Cost (K.Riels)			
70401	Chres		1	training	60	Kampot Institute of Polytechnique (KIP)		<input type="checkbox"/>

8.2.2 Temporary Agreements for 2009 as per DIW 2008 for Commune: Chumpu Voan

Commune GIS	Commune	Temporary Agreements				Supporter	Funding Source	Listed in CIP befor DIW
		Project Name	Quantity	Unit	Est.Cost (K.Riels)			
Economic								
70402	Chumpu Voan		3	training	1800	Centre d'Etude et de Development Agricole Cambodgien		<input type="checkbox"/>
70402	Chumpu Voan		1	training	1845	Kampot Institute of Polytechnique (KIP)		<input type="checkbox"/>
70402	Chumpu Voan		1	training	2242	Department of Agriculture Forestry and Fisheries		<input type="checkbox"/>
70402	Chumpu Voan		1	training	1312	Kampot Institute of Polytechnique (KIP)		<input type="checkbox"/>
70402	Chumpu Voan		3	training	1800	Centre d'Etude et de Development Agricole Cambodgien		<input type="checkbox"/>
70402	Chumpu Voan		1	training	3280	Development Partnership in Action		<input type="checkbox"/>
70402	Chumpu Voan		1	training	1640	Kampot Institute of Polytechnique (KIP)		<input type="checkbox"/>
70402	Chumpu Voan		1	training	1640	Kampot Institute of Polytechnique (KIP)		<input type="checkbox"/>
70402	Chumpu Voan		1	training	1763	Kampot Institute of Polytechnique (KIP)		<input type="checkbox"/>
70402	Chumpu Voan		1	training	1640	Kampot Institute of Polytechnique (KIP)		<input type="checkbox"/>
70402	Chumpu Voan		1	training	1763	Kampot Institute of Polytechnique (KIP)		<input type="checkbox"/>
70402	Chumpu		3	training	1800	Centre d'Etude et de		<input type="checkbox"/>

District Data Book 2009: District Profile

Commune GIS	Commune	Temporary Agreements				Supporter	Funding Source	Listed in CIP before DIW
		Project Name	Quantity	Unit	Est.Cost (K.Riels)			
	Voan					Development Agricole Cambodgien		
Social								
70402	Chumpu Voan		96	day	1574	Department of Health		<input type="checkbox"/>
70402	Chumpu Voan	HIV/AIDS infected person assistance	1	time	1200	Development Partnership in Action		✓
70402	Chumpu Voan		1	training	820	Kampot Institute of Polytechnique (KIP)		<input type="checkbox"/>
70402	Chumpu Voan		1	training	1066	Kampot Institute of Polytechnique (KIP)		<input type="checkbox"/>
70402	Chumpu Voan		1	training	5248	Kampot Institute of Polytechnique (KIP)		<input type="checkbox"/>
70402	Chumpu Voan		1	training	574	Kampot Institute of Polytechnique (KIP)		<input type="checkbox"/>
70402	Chumpu Voan	Literacy class	2	class	3664	Department of Education Youth and Sports		✓
70402	Chumpu Voan		180	day	2880	Department of Health		<input type="checkbox"/>
70402	Chumpu Voan		1	training	1200	Development Partnership in Action		<input type="checkbox"/>
70402	Chumpu Voan		1	time	1200	Development Partnership in Action		<input type="checkbox"/>
NREM								
70402	Chumpu Voan		1	time	4100	Forest administration		<input type="checkbox"/>
Administration and Security								
70402	Chumpu Voan		3	training	400	Development Partnership in Action		<input type="checkbox"/>
70402	Chumpu Voan		2	time	1200	Department of Social and Veteran Affairs and Youth Rehabilitation		<input type="checkbox"/>
70402	Chumpu Voan		1	training	1640	Development Partnership in Action		<input type="checkbox"/>

Commune GIS	Commune	Temporary Agreements				Supporter	Funding Source	Listed in CIP before DIW
		Project Name	Quantity	Unit	Est.Cost (K.Riels)			
70402	Chumpu Voan		1	training	820	Development Partnership in Action		<input type="checkbox"/>
70402	Chumpu Voan		1	training	600	Development Partnership in Action		<input type="checkbox"/>
Gender								
70402	Chumpu Voan		1	training	1640	Development Partnership in Action		<input type="checkbox"/>
70402	Chumpu Voan		2	person	574	Kampot Institute of Polytechnique (KIP)		<input type="checkbox"/>

8.2.3 Temporary Agreements for 2009 as per DIW 2008 for Commune: Snay Anhchit

Commune GIS	Commune	Temporary Agreements				Supporter	Funding Source	Listed in CIP befor DIW
		Project Name	Quantity	Unit	Est.Cost (K.Riels)			
Economic								
70403	Snay Anhchit		1	training	3200	Development Partnership in Action		<input type="checkbox"/>
70403	Snay Anhchit		5	training	3000	Development Partnership in Action		<input type="checkbox"/>
70403	Snay Anhchit		2	training	7200	Department of Labor and Vocational Training		<input type="checkbox"/>
70403	Snay Anhchit	Compost fertilizer training	5	training	3000	Centre d'Etude et de Development Agricole Cambodgien		✓
70403	Snay Anhchit	Fish fingerling request	5	Head	3000	Centre d'Etude et de Development Agricole Cambodgien		✓
70403	Snay Anhchit		5	training	3000	Development Partnership in Action		<input type="checkbox"/>
Social								
70403	Snay Anhchit	HIV/AIDS awareness education	1	training	2000	Development Partnership in Action		✓
70403	Snay		96	day	144	Department of Health		<input type="checkbox"/>

District Data Book 2009: District Profile

Commune GIS	Commune	Temporary Agreements				Supporter	Funding Source	Listed in CIP before DIW
		Project Name	Quantity	Unit	Est.Cost (K.Riels)			
	Anhchit							
70403	Snay Anhchit		48	day	787	Department of Health		<input type="checkbox"/>
70403	Snay Anhchit	Literacy class	5	class	9160	Department of Education Youth and Sports		✓
70403	Snay Anhchit		1	training	1200	Development Partnership in Action		<input type="checkbox"/>
NREM								
70403	Snay Anhchit	Forest protection strengthening	1	time	1600	Forest administration		✓
Administration and Security								
70403	Snay Anhchit		1	training	1640	Development Partnership in Action		<input type="checkbox"/>
70403	Snay Anhchit		2	time	1200	Department of Social and Veteran Affairs and Youth Rehabilitation		<input type="checkbox"/>
70403	Snay Anhchit		1	training	820	Development Partnership in Action		<input type="checkbox"/>
70403	Snay Anhchit		1	training	600	Development Partnership in Action		<input type="checkbox"/>
70403	Snay Anhchit		3	training	400	Development Partnership in Action		<input type="checkbox"/>
70403	Snay Anhchit		9	time	2518	Centre d'Etude et de Development Agricole Cambodgien		<input type="checkbox"/>
70403	Snay Anhchit		1	place	1200	Development Partnership in Action		<input type="checkbox"/>
Gender								
70403	Snay Anhchit		1	training	1640	Development Partnership in Action		<input type="checkbox"/>

8.2.4 Temporary Agreements for 2009 as per DIW 2008 for Commune: Srae Chaeng

Commune GIS	Commune	Temporary Agreements				Supporter	Funding Source	Listed in CIP before DIW
		Project Name	Quantity	Unit	Est.Cost (K.Riels)			
Economic								
70404	Srae Chaeng		5	training	3000	Centre d'Etude et de Development Agricole Cambodgien		<input type="checkbox"/>
70404	Srae Chaeng		1	training	1640	Kampot Institute of Polytechnique (KIP)		<input type="checkbox"/>
70404	Srae Chaeng		1	training	1845	Kampot Institute of Polytechnique (KIP)		<input type="checkbox"/>
70404	Srae Chaeng	Pig raising training	5	training	3000	Centre d'Etude et de Development Agricole Cambodgien		✓
70404	Srae Chaeng		1	village	4000	Development Partnership in Action		<input type="checkbox"/>
70404	Srae Chaeng		1	training	1763	Kampot Institute of Polytechnique (KIP)		<input type="checkbox"/>
70404	Srae Chaeng		5	training	3000	Centre d'Etude et de Development Agricole Cambodgien		<input type="checkbox"/>
70404	Srae Chaeng		5	training	3000	Centre d'Etude et de Development Agricole Cambodgien		<input type="checkbox"/>
70404	Srae Chaeng		1	training	1312	Kampot Institute of Polytechnique (KIP)		<input type="checkbox"/>
70404	Srae Chaeng		1	training	1640	Kampot Institute of Polytechnique (KIP)		<input type="checkbox"/>
70404	Srae Chaeng		1	training	1640	Kampot Institute of Polytechnique (KIP)		<input type="checkbox"/>
Social								
70404	Srae Chaeng		1	training	5248	Kampot Institute of Polytechnique (KIP)		<input type="checkbox"/>
70404	Srae Chaeng		1	training	574	Kampot Institute of Polytechnique (KIP)		<input type="checkbox"/>

District Data Book 2009: District Profile

Commune GIS	Commune	Temporary Agreements				Supporter	Funding Source	Listed in CIP befor DIW
		Project Name	Quantity	Unit	Est.Cost (K.Riels)			
70404	Srae Chaeng	Literacy class	1	class	1832	Department of Education Youth and Sports		✓
70404	Srae Chaeng		12	Month	12500	Department of Social and Veteran Affairs and Youth Rehabilitation		□
70404	Srae Chaeng		1	training	820	Kampot Institute of Polytechnique (KIP)		□
70404	Srae Chaeng		48	day	787	Department of Health		□
70404	Srae Chaeng		1	training	1200	Development Partnership in Action		□
70404	Srae Chaeng	HIV/AIDS days celebration	1	time	1000	Development Partnership in Action		✓
70404	Srae Chaeng	HIV/AIDS infected person assistance	1	time	2000	Development Partnership in Action		✓
70404	Srae Chaeng		72	day	1150	Department of Health		□
NREM								
70404	Srae Chaeng		1	training	2615	Forest administration		□
70404	Srae Chaeng	Community forestry activities support	1	place	8000	Development Partnership in Action		✓
Administration and Security								
70404	Srae Chaeng		2	time	1200	Department of Social and Veteran Affairs and Youth Rehabilitation		□
70404	Srae Chaeng		3	training	400	Development Partnership in Action		□
70404	Srae Chaeng		6	training	1771	Centre d'Etude et de Development Agricole Cambodgien		□
70404	Srae Chaeng		1	training	400	Development Partnership in Action		□
70404	Srae		1	training	400	Development Partnership in		□

Commune GIS	Commune	Temporary Agreements				Supporter	Funding Source	Listed in CIP before DIW
		Project Name	Quantity	Unit	Est.Cost (K.Riels)			
	Chaeng					Action		
70404	Srae Chaeng		1	training	60	Development Partnership in Action		<input type="checkbox"/>
Gender								
70404	Srae Chaeng		1	training	1640	Kampot Institute of Polytechnique (KIP)		<input type="checkbox"/>
70404	Srae Chaeng		1	training	1066	Kampot Institute of Polytechnique (KIP)		<input type="checkbox"/>
70404	Srae Chaeng		1	training	800	Development Partnership in Action		<input type="checkbox"/>
70404	Srae Chaeng		1	training	1312	Kampot Institute of Polytechnique (KIP)		<input type="checkbox"/>

8.2.5 Temporary Agreements for 2009 as per DIW 2008 for Commune: Srae Knong

Commune GIS	Commune	Temporary Agreements				Supporter	Funding Source	Listed in CIP befor DIW
		Project Name	Quantity	Unit	Est.Cost (K.Riels)			
Economic								
70405	Srae Knong		1	training	4100	Development Partnership in Action		<input type="checkbox"/>
70405	Srae Knong		1	training	1640	Kampot Institute of Polytechnique (KIP)		<input type="checkbox"/>
70405	Srae Knong		1	training	1640	Kampot Institute of Polytechnique (KIP)		<input type="checkbox"/>
70405	Srae Knong		1	training	1640	Kampot Institute of Polytechnique (KIP)		<input type="checkbox"/>
70405	Srae Knong		1	training	1066	Kampot Institute of Polytechnique (KIP)		<input type="checkbox"/>
70405	Srae Knong	Rice cultivation technique training	1	training	1845	Kampot Institute of Polytechnique (KIP)		✓
70405	Srae Knong	Rice bank establish	3	training	3000	Centre d'Etude et de Development Agricole Cambodgien		✓

District Data Book 2009: District Profile

Commune GIS	Commune	Temporary Agreements				Supporter	Funding Source	Listed in CIP befor DIW
		Project Name	Quantity	Unit	Est.Cost (K.Riels)			
70405	Srae Knong		3	training	1800	Centre d'Etude et de Development Agricole Cambodgien		<input type="checkbox"/>
70405	Srae Knong		1	training	1640	Kampot Institute of Polytechnique (KIP)		<input type="checkbox"/>
70405	Srae Knong	Chicken raising training	1	training	1720	Kampot Institute of Polytechnique (KIP)		✓
70405	Srae Knong	Chicken raising training	1	training	3156	Department of Agriculture Forestry and Fisheries		✓
70405	Srae Knong		3	training	1800	Centre d'Etude et de Development Agricole Cambodgien		<input type="checkbox"/>
Social								
70405	Srae Knong	Literacy class	2	class	3664	Department of Education Youth and Sports		✓
70405	Srae Knong	HIV/AIDS orphan children assistance	1	time	3000	Development Partnership in Action		✓
70405	Srae Knong	Children immunization provision	72	day	1152	Department of Health		✓
70405	Srae Knong	HIV/AIDS awareness education	1	time	2000	Development Partnership in Action		✓
70405	Srae Knong		48	day	787	Department of Health		<input type="checkbox"/>
70405	Srae Knong		1	training	5248	Kampot Institute of Polytechnique (KIP)		<input type="checkbox"/>
70405	Srae Knong		1	training	460	Kampot Institute of Polytechnique (KIP)		<input type="checkbox"/>
70405	Srae Knong		1	training	820	Kampot Institute of Polytechnique (KIP)		<input type="checkbox"/>
NREM								
70405	Srae Knong		1	training	8400	Development Partnership in Action		<input type="checkbox"/>
70405	Srae Knong		2	time	6814	Forest administration		<input type="checkbox"/>

District Data Book 2009: District Profile

Commune GIS	Commune	Temporary Agreements				Supporter	Funding Source	Listed in CIP befor DIW
		Project Name	Quantity	Unit	Est.Cost (K.Riels)			
70405	Srae Knong	Forest protection strengthening	1	time	1600	Forest administration		✓
Administration and Security								
70405	Srae Knong		1	training	820	Development Partnership in Action		<input type="checkbox"/>
70405	Srae Knong		1	training	800	Development Partnership in Action		<input type="checkbox"/>
70405	Srae Knong		1	time	2000	Development Partnership in Action		<input type="checkbox"/>
70405	Srae Knong		1	place	1200	Development Partnership in Action		<input type="checkbox"/>
70405	Srae Knong		2	time	1200	Department of Social and Veteran Affairs and Youth Rehabilitation		<input type="checkbox"/>
70405	Srae Knong		3	training	4100	Development Partnership in Action		<input type="checkbox"/>
70405	Srae Knong	Provision of land titles/certificates	6499	doc	675896	Department of Land Management, Urban Planning & Construction		✓
Gender								
70405	Srae Knong		1	training	1066	Kampot Institute of Polytechnique (KIP)		<input type="checkbox"/>
70405	Srae Knong		1	training	2000	Development Partnership in Action		<input type="checkbox"/>
70405	Srae Knong		1	training	1066	Kampot Institute of Polytechnique (KIP)		<input type="checkbox"/>

8.2.6 Temporary Agreements for 2009 as per DIW 2008 for Commune: Srae Samraong

Commune GIS	Commune	Temporary Agreements				Supporter	Funding Source	Listed in CIP befor DIW
		Project Name	Quantity	Unit	Est.Cost (K.Riels)			
Economic								
70406	Srae		1	training	6000	Development Partnership in		<input type="checkbox"/>

District Data Book 2009: District Profile

Commune GIS	Commune	Temporary Agreements				Supporter	Funding Source	Listed in CIP befor DIW
		Project Name	Quantity	Unit	Est.Cost (K.Riels)			
	Samraong					Action		
70406	Srae Samraong		1	training	3600	Department of Social and Veteran Affairs and Youth Rehabilitation		<input type="checkbox"/>
70406	Srae Samraong		5	training	1600	Centre d'Etude et de Development Agricole Cambodgien		<input type="checkbox"/>
70406	Srae Samraong	Rice cultivation technique training	5	training	3000	Centre d'Etude et de Development Agricole Cambodgien		✓
70406	Srae Samraong	Compost fertilizer training	5	training	3000	Centre d'Etude et de Development Agricole Cambodgien		✓
70406	Srae Samraong		1	training	3600	Department of Social and Veteran Affairs and Youth Rehabilitation		<input type="checkbox"/>
Social								
70406	Srae Samraong	Literacy class	2	class	3464	Department of Education Youth and Sports		✓
70406	Srae Samraong	HIV/AIDS infected person assistance	1	time	2000	Development and Partnership in Action		✓
70406	Srae Samraong		102	day	1632	Department of Health		<input type="checkbox"/>
70406	Srae Samraong		48	day	787	Department of Health		<input type="checkbox"/>
70406	Srae Samraong		1	training	1200	Development Partnership in Action		<input type="checkbox"/>
70406	Srae Samraong		1	training	1640	Development Partnership in Action		<input type="checkbox"/>
NREM								
70406	Srae Samraong		1	training	8800	Development Partnership in Action		<input type="checkbox"/>
70406	Srae Samraong	Community forestry activities support	1	time	638	Forest administration		✓
Administration and Security								
70406	Srae		1	training	2000	Development Partnership in		<input type="checkbox"/>

Commune GIS	Commune	Temporary Agreements				Supporter	Funding Source	Listed in CIP befor DIW
		Project Name	Quantity	Unit	Est.Cost (K.Riels)			
	Samraong					Action		
70406	Srae Samraong		1	time	600	Department of Social and Veteran Affairs and Youth Rehabilitation		<input type="checkbox"/>
70406	Srae Samraong		9119	doc	972085	Department of Land Management, Urban Planning & Construction		<input type="checkbox"/>
70406	Srae Samraong		1	training	820	Development Partnership in Action		<input type="checkbox"/>
70406	Srae Samraong		1	training	1025	Development Partnership in Action		<input type="checkbox"/>
70406	Srae Samraong		3	training	410	Development Partnership in Action		<input type="checkbox"/>
Gender								
70406	Srae Samraong		1	training	2400	Development Partnership in Action		<input type="checkbox"/>

8.2.7 Temporary Agreements for 2009 as per DIW 2008 for Commune: Trapeang Reang

Commune GIS	Commune	Temporary Agreements				Supporter	Funding Source	Listed in CIP befor DIW
		Project Name	Quantity	Unit	Est.Cost (K.Riels)			
Economic								
70407	Trapeang Reang		1	training	3600	Department of Social and Veteran Affairs and Youth Rehabilitation		<input type="checkbox"/>
70407	Trapeang Reang		1	training	600	Centre d'Etude et de Development Agricole Cambodgien		<input type="checkbox"/>
70407	Trapeang Reang		1	training	1025	Department of Water Resources and Meteorology	PIF	<input type="checkbox"/>
70407	Trapeang Reang	Saving group association strengthening	1	village	2000	Development Partnership in Action		✓
70407	Trapeang Reang	Rice field demonstration	1	place	600	Centre d'Etude et de Development Agricole		✓

District Data Book 2009: District Profile

Commune GIS	Commune	Temporary Agreements				Supporter	Funding Source	Listed in CIP before DIW
		Project Name	Quantity	Unit	Est.Cost (K.Riels)			
						Cambodgien		
70407	Trapeang Reang		1	training	3600	Department of Social and Veteran Affairs and Youth Rehabilitation		<input type="checkbox"/>
Social								
70407	Trapeang Reang		1	training	420	Development Partnership in Action		<input type="checkbox"/>
70407	Trapeang Reang	HIV/AIDS infected person assistance	1	village	2000	Development Partnership in Action		✓
70407	Trapeang Reang		48	day	787	Department of Health		<input type="checkbox"/>
70407	Trapeang Reang	Children immunization provision	96	day	1446	Department of Health		✓
70407	Trapeang Reang		1	training	4100	Development Partnership in Action		<input type="checkbox"/>
NREM								
70407	Trapeang Reang	Forestry law education	1	place	1600	Forest administration		✓
Administration and Security								
70407	Trapeang Reang		1	training	1200	Development Partnership in Action		<input type="checkbox"/>
70407	Trapeang Reang		1	training	820	Development Partnership in Action		<input type="checkbox"/>
70407	Trapeang Reang		1	training	410	Development Partnership in Action		<input type="checkbox"/>
70407	Trapeang Reang		3	training	410	Development Partnership in Action		<input type="checkbox"/>
70407	Trapeang Reang		2	time	1200	Department of Social and Veteran Affairs and Youth Rehabilitation		<input type="checkbox"/>
Gender								
70407	Trapeang Reang		1	training	1200	Development Partnership in Action		<input type="checkbox"/>

Source: CDPD, District Level Detail TA resulting from DIW

8.3 Outputs, estimated and actual costs of C/S Fund Projects between 2005 and 2008, by Commune

Commune	Project Type	Budget Year	Output		Quantity	Unit	Unit Cost MR	
			Description	Type			Estimate	Actual
Chres	Rural Transport	2005	Laterite road	New	1.565	Km	15.83	15.83
Chres	Rural Transport	2006	Earth road	Repair	2.184	Km	29.78	30.95
Chres	Rural Transport	2006	Pipe culvert (general)	New	3	Place	5.25	6.25
Chres	Rural Transport	2006	Single pipe culvert	New	1	Place	2.11	6.25
Chres	Rural Transport	2007	Earth road	Repair	1.12	Km	21.84	20.16
Chres	Rural Transport	2008	Earth road	Repair	0.4	Km	13.37	13.30
Chres	Rural Transport	2008	Single pipe culvert	New	1	Place	3.58	11.72
Chres	Rural Transport	2008	Double pipe culvert	New	1	Place	8.16	11.72
Chumpu Voan	Rural Transport	2005	Earth road	Repair	1.178	Km	15.03	13.13
Chumpu Voan	Rural Domestic Water Supplies	2005	Pond with no filter	Repair	2	Place	6.14	7.37
Chumpu Voan	Rural Transport	2006	Single pipe culvert	New	2	Place	3.96	3.60
Chumpu Voan	Rural Transport	2006	Earth road	Repair	1.6	Km	12.78	12.70
Chumpu Voan	Rural Transport	2006	Laterite road	New	2.6	Km	13.24	13.74
Chumpu Voan	Rural Domestic Water Supplies	2006	Pond with no filter	Repair	2	Place	7.77	7.71
Chumpu Voan	Rural Transport	2007	Earth road	Repair	0.12	Km	15.59	7.50
Chumpu Voan	Rural Transport	2007	Triple cell box culvert	New	1	Place	15.31	15.10
Chumpu Voan	Rural Transport	2008	Laterite road	New	1.956	Km	35.99	35.84
Snay Anhchit	Rural Domestic Water Supplies	2005		Repair	0		0	3.8173
Snay Anhchit	Rural Transport	2006	Laterite road	New	1.6	Km	7.94	10.18
Snay Anhchit	Rural Transport	2006	Double pipe culvert	New	2	Place	7.01	7.90
Snay Anhchit	Rural Domestic Water Supplies	2006	Pond with no filter	Repair	2	Place	1.66	6.80
Snay Anhchit	Rural Transport	2006	Pipe culvert (general)	New	2	Place	2.64	7.90
Snay Anhchit	Rural Transport	2006	Earth road	Repair	0.885	Km	18.22	18.17
Snay Anhchit	Rural Domestic Water Supplies	2007	Pond with no filter	New	3	Place	27.25	14.00
Snay Anhchit	Rural Transport	2008	Single pipe culvert	New	1	Place	2.38	37.23
Snay Anhchit	Rural Transport	2008	Earth road	Repair	0.45	Km	34.98	37.23
Srae Chaeng	Rural Transport	2005	Single pipe culvert	New	2	Place	2.66	9.52
Srae Chaeng	Rural Transport	2005	Earth road	Repair	1.943	Km	23.22	3.30
Srae Chaeng	Rural Transport	2006	Pipe culvert (general)	New	2	Place	2.74	2.30
Srae Chaeng	Rural Transport	2006	Laterite road	New	6.8	Km	37.58	38.03
Srae Chaeng	Rural Transport	2007	Box culvert (general)	New	1	Place	34.56	37.00

Commune	Project Type	Budget Year	Output		Quantity	Unit	Unit Cost MR	
			Description	Type			Estimate	Actual
Srae Chaeng	Rural Transport	2008	Earth road	Repair	0.56	Km	29.07	27.95
Srae Knong	Rural Transport	2005		Repair	0		0	2.224
Srae Knong	Rural Domestic Water Supplies	2005	Pond with no filter	Repair	1	Place	7.30	5.60
Srae Knong	Rural Transport	2006	Laterite road	New	3.934	Km	30.45	34.17
Srae Knong	Rural Transport	2007	Laterite road	New	2.12	Km	22.16	21.19
Srae Knong	Rural Transport	2007	Double pipe culvert	New	1	Place	4.13	4.07
Srae Knong	Rural Transport	2008	Laterite road	New	1.5	Km	27.32	27.20
Srae Samraong	Urban Domestic Water Supplies	2005		Repair	0		0	3.5
Srae Samraong	Rural Transport	2005	Laterite road	New	3.45	Km	23.40	19.02
Srae Samraong	Rural Transport	2006	Earth road	Repair	1.366	Km	16.72	16.64
Srae Samraong	Rural Transport	2006	Double pipe culvert	New	1	Place	1.50	13.70
Srae Samraong	Rural Transport	2006	Double pipe culvert	Repair	2	Place	5.91	13.70
Srae Samraong	Rural Transport	2006	Single pipe culvert	New	3	Place	4.48	13.70
Srae Samraong	Rural Transport	2006	Pipe culvert (general)	New	1	Place	2.62	13.70
Srae Samraong	Rural Transport	2007	Earth road	Repair	0.62	Km	11.44	11.43
Srae Samraong	Rural Transport	2007	Single pipe culvert	New	2	Place	4.07	14.84
Srae Samraong	Rural Transport	2007	Double cell box culvert	New	1	Place	10.83	14.84
Srae Samraong	Rural Transport	2008	Earth road	Repair	0.7	Km	22.57	26.00
Srae Samraong	Rural Transport	2008	Single pipe culvert	New	1	Place	3.58	26.00
Trapeang Reang	Rural Transport	2005	Laterite road	New	2.25	Km	12.44	17.33
Trapeang Reang	Irrigation	2005		Repair	0		0	5.83525
Trapeang Reang	Rural Transport	2005	Earth road	Repair	1.69	Km	16.75	7.54
Trapeang Reang	Irrigation	2006	Double cell box culvert with gate	New	1	Place	16.13	15.51
Trapeang Reang	Rural Transport	2006	Concrete bridge (general)	New	1	Place	22.70	20.75
Trapeang Reang	Rural Transport	2007	Triple cell box culvert	New	1	Place	15.31	25.16
Trapeang Reang	Rural Transport	2007	Single cell box culvert	New	1	Place	9.87	25.16
Trapeang Reang	Rural Domestic Water Supplies	2008	Pond with no filter	Repeated service	1	Place	14.17	14.10

Source: PID

8.4 Total Expenditure on C/S Fund Projects by sector and commune between 2005 and 2008

Sector	Total Cost in Million Riels						
	Chres	Chumpu Voan	Snay Anhchit	Srae Chaeng	Srae Knong	Srae Samraong	Trapeang Reang
Irrigation							21.34
Rural Domestic Water Supplies		15.08	34.23		5.60		14.10
Rural Transport	98.21	101.62	73.48	118.10	98.62	101.63	70.78
Urban Domestic Water Supplies						3.50	

Source: PID

8.5 Actual 2009 C/S Fund projects by Commune

Commune	Project Type	Project Output		Quantity	Unit	Fund Source (Riels)		
		Description	Type			Total	C/S	Local Contribution
Chres	Rural Transport	Laterite road	Upgrade	1.4	km	41,525,460	41,525,460	0
Chres	Rural Transport	Single pipe culvert 0.6m diameter	New	1	Place	41,525,460	41,525,460	0
Chres	Rural Transport	Laterite road	Upgrade	1.4	km	41,525,460	41,525,460	0
Chumpu Voan	Rural Transport	Laterite road	Upgrade	1.7	km	33,637,667	33,637,667	0
Chumpu Voan	Rural Transport	Single pipe culvert 0.8m diameter	New	1	Place	33,637,667	33,637,667	0
Chumpu Voan	Rural Transport	Laterite road	Upgrade	1	km	33,637,667	33,637,667	0
Snay Anhchit	Rural Transport	Earth road	Repair	0.85	km	31,817,767	31,817,767	0
Snay Anhchit	Rural Transport	Single pipe culvert 0.6m diameter	New	1	Place	31,817,767	31,817,767	0
Srae Chaeng	Rural Transport	Single pipe culvert 0.6m diameter	New	1	Place	42,048,609	42,048,609	0
Srae Chaeng	Rural Transport	Single cell box culvert 3.0m x 2.0m with stop logs	New	1	Place	42,048,609	42,048,609	0
Srae Chaeng	Rural Transport	Single cell box culvert 3.0m x 1.7m	New	1	Place	42,048,609	42,048,609	0
Srae Chaeng	Rural Transport	Single pipe culvert 0.8m diameter	New	1	Place	42,048,609	42,048,609	0
Srae Knong	Rural Transport	Laterite road	Upgrade	1	km	34,802,542	34,802,542	0
Srae Knong	Rural Transport	Laterite road	Upgrade	1.45	km	34,802,542	34,802,542	0
Srae Knong	Rural Transport	Single pipe culvert 0.6m diameter	New	1	Place	34,802,542	34,802,542	0
Srae Knong	Rural Transport	Single pipe culvert 0.8m diameter	New	1	Place	34,802,542	34,802,542	0
Srae Samraong	Rural Transport	Earth road	Repair	0.337	km	29,835,066	29,835,066	0
Srae Samraong	Rural Transport	Earth road	Repair	0.5	km	29,835,066	29,835,066	0
Srae Samraong	Rural Transport	Single pipe culvert 0.8m diameter	New	1	Place	29,835,066	29,835,066	0
Trapeang Reang	Rural Transport	Earth road	Upgrade	1.85	km	55,417,177	55,417,177	0

Commune	Project Type	Project Output		Quantity	Unit	Fund Source (Riels)		
		Description	Type			Total	C/S	Local Contribution
Trapeang Reang	Rural Transport	Single cell box culvert 2.0m x 1.5m	New	1	Place	55,417,177	55,417,177	0
Trapeang Reang	Rural Transport	Single pipe culvert 0.8m diameter	New	1	Place	55,417,177	55,417,177	0
Trapeang Reang	Rural Transport	Single pipe culvert 0.6m diameter	New	2	Place	55,417,177	55,417,177	0

Source: PID

9 District level Projects from 2006 to 2009

District Initiative Projects (DIPs) are funded by Danida, DFID and PSDD (UNDP, DFID and SIDA).

Funding for 2006-2008

Between 2006 and 2008 there were 14 provinces funded by PSDD and 10 by Danida and DFID. The list of provinces and who funded these is below

Danida and DFID funded DIPs:

Kampong Cham	Kampong Speu	Koh Kong	Kratie	Monduliri
Pursat	Ratanakiri	Siem Reap	Sihanoukville	Kep

PSDD funded DIPs:

Banteay Meanchey	Battambang	Kampong Chhnang	Kandal	Phnom Penh
Prey Veng	Svay Rieng	Takeo	Kampong Thom	Preah Vihear
Stung Treng	Kampot	Oddar Meanchey	Pailin	

Funding for 2009

In 2009 there was a change to the number of provinces funded by the two streams. Danida and DFID were still funding the same 10 provinces they had been funding the previous three years, but two more provinces were added *Kampong Thom and Kampot*. Now PSDD funds 12 provinces and Danida and DFID fund 12.

9.1 District Initiative Infrastructure Projects from 2006 to 2009

9.1.1 District Initiative Infrastructure Projects for 2006 to 2008

No District Initiative Infrastructure Projects were implemented in this district for 2006-2008

9.1.2 District Initiative Infrastructure Projects in 2009

No District Initiative Infrastructure Projects have been implemented in this district for 2009

9.2 District Initiative Service Projects from 2006 to 2009

9.2.1 District Initiative Service Projects for 2006 to 2008

No District Initiative Service Projects were implemented in this district for 2006-2008

9.2.2 District Initiative Service Projects in 2009

Project Name	Sector	Implementing Agency	Budget	Project outputs/ capacities	No. of Beneficiaries		Progress	Remarks on Issues of Progress
					Total	Female		
Organize canal water user group	WRM	WRM Office	\$400.00	1 group	250	130	0%	Beneficiary selection
Training on compost and herbal pesticide	AGR	Agriculture Office	\$2,943.50	7 courses	210	120	50%	Training is going ahead
Plant swam forest for conservation of natural fish shelter	AGR	Fishery Admin	\$2,541.00	2 hectares	250	131	0%	Under feasibility study
Training courses on chicken raising	AGR	Agriculture Office	\$2,935.50	2 courses	90	45	20%	Request cash advance
Training course on food processing	AGR	WA Office	\$988.00	1 courses	30	30	100%	Complete implementation
Training on vegetable growing techniques	AGR	Agriculture Office	\$601.00	2 courses	60	35	0%	Selecting beneficiary

9.3 Inter Commune Council Projects in 2008 and 2009

9.3.1 ICC Projects in 2008

Districts	Project Location	Beneficiary Commune/ Sangkat	Outputs	Project Size	Unit	Contract Cost	Fund Sources	
							ICC Fund	Community
Dang Tong & Kampot	Laang, prey thnang, Traping Pring,	Laang, prey thnang, Traping Pring,	Laterite road construction	6740	Metre	\$100,913.00	\$100,000.00	\$1,100.00
			Single road culvert construction	3	Unit			
			Single road culvert construction	1	Unit			
			Single road culvert construction	1	Unit			
			Twin road culvert	2	Unit			
			Twin box road culvert	1	Unit			
Total for Dang Tong & Kampot						\$100,913.00	\$100,000.00	\$1,100.00
Chhuk & Chumkiri	Taken, Chumpuvann, Trapang Plang	Taken, Chumpuvann, Trapang Plang	Earth road construction	3198	Metre	\$71,468.00	\$71,000.00	\$500.00
			Twin road culvert	2	Unit			
			Singlebox road culvert construction	2	Unit			
			Concrete Bridge	1	Unit			
Total for Chhuk & Chumkiri						\$71,468.00	\$71,000.00	\$500.00
Total Kampot Province						\$172,381.00	\$171,000.00	\$1,600.00

9.3.2 ICC Projects in 2009

Districts	Project Location	Beneficiary Commune/ Sangkat	Outputs	Project Size	Unit	Contract Cost	Fund Sources	
							ICC Fund	Community
Chum Kiri	Srae Chaeng, Srae Knong, Srae Samraong, Chres	Srae Chaeng, Srae Knong, Srae Samraong, Chres		80	Family	\$6,215.00	\$6,215.00	\$0.00
Total for Chumkiri						\$6,215.00	\$6,215.00	\$0.00
Chhuk	Satv Pong, Baniev	Satv Pong, Baniev	System of Rice Intensification	54	Family	\$2,160.00	\$2,160.00	\$0.00
Total for Chhuk						\$2,160.00	\$2,160.00	\$0.00
Total for Kampot						\$8,375.00	\$8,375.00	\$0.00

Source: ICC project, Ministry of Interior (DoLA), -UNDP project for Local Governance – DDLG

9.4 Other Projects in 2008 and 2009

9.4.1 RPRP

There are no RPRP projects being implemented in this district or province at this time. The RPRP is only being implemented in Svay Rieng and Prey Veng

9.4.1.1 RPRP Projects from 2006 to 2008

No RPRP projects in this district at this time

9.4.1.2 RPRP Projects in 2009

No RPRP projects in this district at this time

9.4.2 Seth Korma

9.4.2.1 Seth Koma 2007

There are no Seth Korma projects being implemented in this district or province at this time.

Source: UNICEF

9.4.2.2 Seth Koma 2008

There are no Seth Korma projects being implemented in this district or province at this time.

Source: UNICEF

9.4.2.3 Seth Koma 2009

There are no Seth Korma projects being implemented in this district or province at this time.

Source: UNICEF

SECTION D: SERVICES AND ORGANIZATIONS

10 Infrastructure

10.1 Length of and Expenditure on Roads in 2008, by District

Roads	KAM	Angkor Chey	Banteay Meas	Chhuk	Chumkiri	Dong Tong	Kampong Trach	Teuk Chhou	Kampot
Length of paved road in the district	184	18	33	26	0	7	17	64	20
Length of unpaved roads in the district	1,805	249	271	324	179	188	392	149	53
Amount spent on construction of roads in 2008	635,359	83,426	64,437	134,254	41,880	58,062	106,427	115,287	31,586
Amount spent on repair and rehabilitation of roads in 2008	38,827	8,900	4,788	6,497	2,962	2,999	6,873	3,684	2,125

Note 1: Please note that these data are not necessarily complete or correct. The data are derived from government agencies at provincial and district level which used different recording systems, did not always have complete data or were, sometimes, less than willing to share their data.

Note 2: Please be aware that these data are incomplete due to the fact that the amounts for the construction, repair and rehabilitation recorded reflect only funds provided by the government, not the contributions by any other parties.

10.2 Scale of and Expenditure on Irrigation in 2008, by District

Irrigation	KAM	Angkor Chey	Banteay Meas	Chhuk	Chumkiri	Dong Tong	Kampong Trach	Teuk Chhou	Kampot
Number of irrigation schemes operating in 2008	22	0	3	6	4	0	3	6	0
Total nr of hectares under irrigation in dry season 2008	5,026	0	2,267	192	2,329	0	81	157	0
Total funds spent in 2008 on construction of irrigation systems	2,280,239	0	n/a	479,039	300,000	0	1,200	1,500,000	0
Total funds spent in 2008 on rehabilitation/repair of irrigation systems	5,500	0	n/a	500	5,000	0	0	0	0
Total funds spent in 2008 on operation and maintenance	325	0	n/a	0	325	0	0	0	0

Note 1: Please note that these data are not necessarily complete or correct. The data are derived from government agencies at provincial and district level which used different recording systems, did not always have complete data or were, sometimes, less than willing to share their data.

Note 2: Please be aware that the data above are incomplete as these only reflect funds provided by the government, not the contributions by farmers or other parties.

10.3 Power Supply in 2008, by District

Electricity	KAM	Angkor Chey	Banteay Meas	Chhuk	Chumkiri	Dong Tong	Kampong Trach	Teuk Chhou	Kampot
Total number of electricity connections to households	12,375	450	1,167	800	170	0	2,304	3,126	4,358
Total number of electricity connections to agencies, companies, organizations	158	8	8	5	4	0	8	5	120
Total volume in KWh of electricity consumed last in 2008	4,632,402	120,000	193,920	96,000	1,360	0	2,053,244	181,950	1,985,928
Total amount collected from users for consumed electricity	1,533,244	75,000	95,422	55,000	1,020	0	333,652	427,019	546,130
Per capita electricity consumption in 2008 in Kwh	36	5	1	3	7	0	n/a	6	140

Note 1: Please note that these data are not necessarily complete or correct. The data are derived from government agencies at provincial and district level which used different recording systems, did not always have complete data or were, sometimes, less than willing to share their data.

Note 2: These data only record electricity provided by electricity companies and does not include homes powered by generators or batteries (for this information see Section B: General Profile, Part 1: General Information; table 1.3.1 and chart 1.3.4).

Note 3: In most provinces electricity is only provided through town-based networks

Note 4: Per capita consumption is calculated by dividing the total volume of electricity produced in 2008 by the number of people living in each district as per the 2008 census (for the provincial data it is calculated against the number of people living in the province)

11 Health Facilities

Please note that the Operational District (health) boundaries are different to the administrative district boundaries. Therefore the data provided here shows the facilities, staff, NGOs etc in each Operational District within the province NOT the administrative district.

Acronyms

Com Cov	Commune Covered	MW2	Secondary Midwives
CPA	Complementary Package of Activities	NU1	Primary Nurse
Dr	Doctor	NU2	Secondary Nurse
FDH	Former District Hospital	OD	Operational District
HC	Health Center	Others	Other Staff
HC (NB)	Health Center no building	PHD	Provincial Health Department
HP	Health Post	Pop 04-05	Population Covered 2004 or 2005
MA	Medical Assistant	RH	Referral Hospital
MPA	Minimum Package of Activities	Vil Cov	Village Covered
MW1	Primary Midwives	VIL-HC	Distance from Village to Health Center

11.1 Health Facilities in the Province, by Operational District

Kompot	OD	RH	HC	HP
Angkor Chey	1	1	10	
Chhouk	1	1	15	
Kampong Trach	1	1	12	
Kampot	1	1	10	
Total	4	4	47	0

11.2 Health Facilities and Staff in the province, by Operational District

This table shows health facilities, staff and coverage of health facilities in each operational district.

No	Facility Name	Type	Class	Dr	Ma	Nu2	Nu1	Mw2	Mw1	Others	Com Cov	Vil Cov	Pop. 04-05
Angkor Chey													
1	Ang Phnom Toch	HC	MPA	0	0	1	2	1	1	0	2	9	8,945
2	Champey	HC	MPA	0	0	1	2	2	1	1	2	15	16,287
3	Dambouk Khpos	HC	MPA	0	0	1	2	0	0	2	1	8	11,383
4	Dan Koum	HC	MPA	0	0	0	0	0	2	3	1	9	10,386
5	Doeum Daung	HC	MPA	0	0	2	2	0	0	2	2	10	7,663

District Data Book 2009: Services and Organizations

No	Facility Name	Type	Class	Dr	Ma	Nu2	Nu1	Mw2	Mw1	Others	Com Cov	Vil Cov	Pop. 04-05
6	Prapthnum	HC	MPA	0	0	1	2	0	1	0	2	15	10,060
7	Samraong	HC	MPA	0	0	2	0	2	0	1	2	11	12,267
8	Tani	HC(NB)	None	0	0	1	2	0	1	3	2	13	16,679
9	Trapeang Sala	HC	MPA	0	0	0	2	0	2	0	2	10	10,009
Total:				0	0	9	14	5	8	12	16	100	103,679
Chhouk													
1	Voat Angk	HC	MPA	0	0	0	1	0	0	4	2	10	12,773
2	Angkor Meas	HC	MPA	0	0	2	2	0	0	1	2	8	11,207
3	Baniev	HC	MPA	0	0	1	1	1	1	1	2	10	11,361
4	Chres	HC	MPA	0	0	1	0	0	0	2	2	10	11,045
5	Chumpu Voan	HC	MPA	0	0	2	1	0	1	2	2	8	7,661
6	Dang Tong	FDH	CPA+MPA	0	0	5	2	1	2	3	3	17	15,281
7	Koh Sla	HC	MPA	0	0	1	0	0	0	7	2	18	13,789
8	Kraing Snay	HC	MPA	0	0	1	1	2	0	3	1	6	10,458
9	Mean Chey	HC	MPA	0	0	0	0	0	0	1	2	9	10,004
10	Preah Theat Raingsey	HC	MPA	0	0	1	0	0	1	1	3	9	12,122
11	Satv Pong (Chhouk)	HC	MPA	0	1	0	1	1	0	1	2	8	13,688
12	Srae Chaeng	HC	MPA	0	0	1	0	0	0	3	3	12	16,293
13	Totung	HC	MPA	0	0	1	0	1	0	2	2	14	10,748
14	Tramaeng	HC	MPA	0	0	1	3	0	1	2	2	10	12,268
15	Trapeang Reang	FDH	CPA+MPA	0	1	1	2	1	2	5	2	10	11,081
Total:				0	2	18	14	7	8	38	32	159	179,779
Kampong Trach													
1	Voat Koy	HC(NB)	None	0	0	0	1	0	0	0	2	9	12,091
2	Banteay Meas	HC	MPA	0	0	3	1	2	1	0	2	17	16,571
3	Boeng Sala	HC	MPA	0	0	1	1	2	0	0	2	7	15,330
4	Damnak Kantuot	HC	MPA	0	0	0	2	0	1	1	3	9	14,921
5	Kampong Trach	HC	MPA	0	1	3	1	2	1	0	2	11	16,610
6	Kanthaor	HC	MPA	0	0	1	1	0	2	0	3	16	13,112
7	Preaek Kroes	HC	MPA	0	1	2	0	0	0	0	2	12	12,312
8	Russei Srok	HC	MPA	0	0	0	3	1	0	0	2	10	15,234
9	Sdach Kong	HC	MPA	0	0	1	2	2	0	0	3	13	13,667

District Data Book 2009: Services and Organizations

No	Facility Name	Type	Class	Dr	Ma	Nu2	Nu1	Mw2	Mw1	Others	Com Cov	Vil Cov	Pop. 04-05
10	Srae Chea	HC	MPA	0	0	1	1	0	1	2	3	9	9,727
11	Svay Tong	HC	MPA	0	0	1	0	1	0	2	2	9	8,363
12	Tnaot Chong Srang	HC	MPA	0	0	1	3	1	0	0	1	10	9,065
Total:				0	2	14	16	11	6	5	27	132	157,003
Kampot													
1	Tuk Meas	FDH	CPA+MPA	1	0	7	2	3	1	1	3	15	17,035
2	Chakkrei Ting (Voat Pralay)	HC	MPA	0	0	1	2	1	0	3	2	12	18,100
3	Kampong Kandal	HC(NB)	None	0	0	2	1	1	0	4	2	3	9,171
4	Kampong Kraeng	HC	MPA	0	1	0	3	3	0	0	3	14	17,280
5	Koh Touch	HC	MPA	0	1	2	0	0	1	0	2	7	10,477
6	Koun Satv	HC	MPA	0	0	1	3	0	1	1	2	8	12,878
7	Krang Ampil	HC	MPA	0	0	1	2	3	1	8	2	4	12,047
8	Prey Khmum	HC	MPA	0	1	1	0	1	1	7	3	14	17,681
9	Traeuy Koh	HC	MPA	0	0	1	1	2	0	3	2	9	15,999
10	Trapeang Ropov	HC	MPA	0	1	2	1	0	0	0	1	4	8,825
Total:				1	4	18	15	14	5	27	22	90	139,493
Total All				1	8	59	59	37	27	82	97	481	579,954

Source: MEDiCAM – Infrastructure - (http://www.medicam-cambodia.org/hsi/health_system/srch/index.asp?cboLcn=6&cmdSearch=Search&cboCHName=&cboType=)

11.3 Deliveries in 2007 in the Province, by Operational District

OD	Deliveries	Deliveries at home		Deliveries	Total deliveries	Total deliveries
	at HC	By Health Staff	ByTBAs	at RH	by Health Staff	by health staff and TBAs
Angkor Chey	210	1208	762	217	1635	2397
Chhouk	198	1035	608	206	1439	2047
Kampong Trach	662	1051	690	15	1728	2418
Kampot	341	739	1132	616	1696	2828
<i>Sub-total</i>	1411	4033	3192	1054	6498	9690

Source: MoH, Annual Statistics 2007

12 Education³

12.1 Schools, Classes, Students, Staff, for for all levels, for 2007/2008 by District

District	Number of Schools	Disadv. Schools	Number of Classes	Classes in Pagoda	Enrollment		Repeaters		Teaching Staff		Non-Teaching Staff		Total Staff	
					Total	Girl	Total	Girl	Total	Female	Total	Female	Total	Female
Angkor Chey	86	3	617	0	22,081	10,287	1,304	480	801	401	134	25	935	426
Banteay Meas	90	0	624	2	23,374	10,561	1,474	555	691	272	167	28	858	300
Chhouk	70	2	555	9	23,466	11,106	804	337	591	199	108	15	699	214
Chum kiri	35	0	327	8	13,616	6,547	1,000	457	279	75	76	15	355	90
Dangtung	38	2	353	0	15,544	7,138	1,248	520	317	98	81	5	398	103
Kampong Bay	22	0	246	0	9,445	4,374	493	170	323	192	61	21	384	213
Kampong Trach	63	2	566	4	24,082	10,857	2,336	925	563	170	116	8	679	178
Kampot	77	0	603	10	23,811	11,334	1,631	641	613	284	137	35	750	319
Whole Province	481	9	3,891	33	155,419	72,204	10,290	4,085	4,178	1,691	880	152	5,058	1,843
- Urban Area	22	0	246	0	9,445	4,374	493	170	323	192	61	21	384	213
- Rural Area	459	9	3,645	33	145,974	67,830	9,797	3,915	3,855	1,499	819	131	4,674	1,630

12.2 Characteristics of Schools and School Principals for 2007/2008 by Commune

Commune	Number of Schools				2 - Shift	Floating	Schools	Attached	Schools Without		Characteristics of School Principals (Incharge)			
	Pre-Sch	Primary	College	Lycee	Schools	Schools	in Pagoda	Pre-Sch	Water Sup.	Latrine	Avg. Age	Avg. Service	U.Sec+ Ed.	Female
Chres	0	3	1	0	2	0	4	0	3	2	39.7	14.8	2	0
Chumpu Voan	1	4	1	0	4	0	4	1	1	2	40.9	16.2	1	0
Snay Anhchit	0	3	1	0	2	0	3	0	0		24.7	13.5	2	0
Srae Chaeng	0	8	1	0	8	0	1	0	3		28.9	12.6	1	0
Srae Knong	0	1	0	0	1	0	1	0	1		30.4	8.0	1	0
Srae Samraong	2	3	1	0	3	0	4	2	3	2	44.8	23.3	0	0
Trapeang Reang	1	3	0	1	4	0	2	1	2	1	42.6	17.2	1	0

³ All the data for section 12 comes from the Ministry of Education, Youth and Sport (MoEYS)

12.3 Enrolment by Level of Education, 2006/2007 by Commune

Commune	School	Pre school		Primary School		Lower Secondary School		Upper Secondary School		Enrolment	
		Total	Female	Total	Female	Total	Female	Total	Female	Total	Female
Chres	3	0	0	1185	596	0	0	0	0	1185	596
Chumpu Voan	6	25	14	1777	842	283	137	0	0	2085	993
Snay Anhchit	4	0	0	1383	695	114	55	0	0	1497	750
Srae Chaeng	9	0	0	2792	1331	511	262	0	0	3303	1593
Srae Knong	1	0	0	745	353	0	0	0	0	745	353
Srae Samraong	6	64	30	1411	699	508	247	0	0	1983	976
Trapeang Reang	5	55	30	1560	773	883	398	460	172	2958	1373

12.4 Enrolment by Level of Education, 2007/2008 by Commune

Commune	School	Pre school		Primary School		Lower Secondary School		Upper Secondary School		Enrolment	
		Total	Female	Total	Female	Total	Female	Total	Female	Total	Female
Chres	4	0	0	1149	547	144	80	0		1293	627
Chumpu Voan	6	27	15	1750	814	362	173	0		2139	1002
Snay Anhchit	4	0	0	1266	612	240	118	0		1506	730
Srae Chaeng	9	0	0	2644	1271	544	286	0		3188	1557
Srae Knong	1	0	0	778	358	0	0	0		778	358
Srae Samraong	6	51	24	1354	661	446	222	0		1851	907
Trapeang Reang	5	50	26	1465	702	740	401	606	237	2861	1366

12.5 Aspects of Enrolment for 2007/2008 by Commune

Commune	% Repeaters (Total)			% Over-age Enrollment (Total)			% Repeaters (Girl)			% Over-age Enrollment (Girl)		
	Primary	L.Sec.	U.Sec.	Primary	L.Sec.	U.Sec.	Primary	L.Sec.	U.Sec.	Primary	L.Sec.	U.Sec.
Chres	8.6	0.0	0.0	11.7	6.3	0.0	9.3	0.0	0.0	11.3	3.8	0.0
Chumpu Voan	3.7	0.0	0.0	26.9	41.7	0.0	2.6	0.0	0.0	27.5	37.0	0.0
Snay Anhchit	8.7	0.8	0.0	7.3	15.4	0.0	6.0	1.7	0.0	7.5	11.9	0.0
Srae Chaeng	8.8	0.6	0.0	21.5	33.1	0.0	8.3	0.0	0.0	21.2	30.4	0.0

Commune	% Repeaters (Total)			% Over-age Enrollment (Total)			% Repeaters (Girl)			% Over-age Enrollment (Girl)		
	Primary	L.Sec.	U.Sec.	Primary	L.Sec.	U.Sec.	Primary	L.Sec.	U.Sec.	Primary	L.Sec.	U.Sec.
Srae Knong	18.6	0.0	0.0	2.6	0.0	0.0	28.2	0.0	0.0	3.4	0.0	0.0
Srae Samraong	7.7	3.4	0.0	23.2	56.7	0.0	8.3	2.7	0.0	22.5	50.9	0.0
Trapeang Reang	11.7	3.9	3.8	22.8	30.1	35.5	7.8	4.5	2.5	21.8	24.4	29.5

12.6 School Buildings for all schools in the District for 2007/2008, by Commune

Commune	Total Number of		Concrete/Brick Structure		Wooden Structure		Bamboo Structure		New Buildings		Buildings Without Good		
	Buildings	Rooms	Buildings	Rooms	Buildings	Rooms	Buildings	Rooms	Repaired	Constructed	Floor	Roof	Wall
Chres	6	20	4	13	2	7	0	0	0	1	1	0	0
Chumpu Voan	11	43	9	36	2	7	0	0	0	1	4	2	4
Snay Anhchit	7	28	3	11	4	17	0	0	0	1	12	11	7
Srae Chaeng	16	64	12	51	2	8	2	5	2	0	2	2	2
Srae Knong	2	10	2	10	0	0	0	0	0	0	1	0	1
Srae Samraong	9	45	9	45	0	0	0	0	0	0	2	1	1
Trapeang Reang	16	67	14	63	1	2	1	2	0	1	1	0	2

12.7 Conditions of Classrooms and Existence of Separate School Office and Library, by Commune

Commune	Number of Class rooms	Number of Classrooms			Classrooms Without Good			Number of Furniture needed				Schools with Separate	
		in Pagoda	New Repaired	New Constr.	Floor	Roof	Wall	Desks	Chairs	Black-board	Teacher Table	Office	Library
Chres	17	0	0	5	3	0	0	40	7	0	7	1	1
Chumpu Voan	35	0	0	5	12	2	12	85	20	0	23	4	2
Snay Anhchit	23	0	0	5	17	15	11	50	6	5	6	3	2
Srae Chaeng	51	2	6	0	6	6	6	132	17	4	10	5	4
Srae Knong	8	0	0	0	5	0	3	0	0	0	0	1	1
Srae Samraong	32	6	0	0	8	5	5	220	25	6	12	4	3
Trapeang Reang	52	0	0	3	2	0	3	98	26	2	9	4	2

12.8 Community Participation and Financing across all schools in the District for 2007/2008 by Commune

Commune	Parent Association				Comm. Teachers	Teaching Monks	PAP Fund (Riel)		Number of Schools Obtaining Funds from				
	Exists	Held Meet	Total	Female			per Student	per School	Sch. Income	Community	Gvt. For building	Abroad	IOs/NGOs
Chres	4	4	5	1	0	0	2,338	923,633	0	0	0	0	0
Chumpu Voan	6	6	6	1	0	0	6,075	2,502,980	0	0	0	0	0
Snay Anhchit	4	4	6	0	0	0	6,619	2,477,050	0	1	0	0	0
Srae Chaeng	9	9	4	1	0	0	9,012	3,571,850	0	2	0	1	1
Srae Knong	1	1	7	2	0	0	7,528	5,608,500	0	0	0	0	0
Srae Samraong	5	5	12	3	0	0	16,204	6,219,000	0	0	0	0	0
Trapeang Reang	4	4	8	0	0	0	14,926	8,665,820	0	2	0	0	0

12.9 Percentage Student Flow Rates and Graduation by level 2006/2007, by Commune

Commune	Primary Level (Grades 1-6)			Lower Secondary Level (Grades 7-9)			Upper Secondary Level (Grades 10-12)			Successful Candidates		
	Promotion	Repetition	Dropout	Promotion	Repetition	Dropout	Promotion	Repetition	Dropout	Grade 6	Grade 9	Grade 12
Chres	84.6	8.4	7.1	0.0	0.0	0.0	0.0	0.0	0.0	142	0	0
Chumpu Voan	87.6	3.7	8.7	74.2	0.0	25.8	0.0	0.0	0.0	207	0	0
Snay Anhchit	83.2	8.0	8.9	83.3	1.8	14.9	0.0	0.0	0.0	184	0	0
Srae Chaeng	81.0	8.3	10.7	68.3	0.6	31.1	0.0	0.0	0.0	224	56	0
Srae Knong	80.3	19.5	0.3	0.0	0.0	0.0	0.0	0.0	0.0	60	0	0
Srae Samraong	87.1	7.4	5.5	63.8	3.0	33.3	0.0	0.0	0.0	197	45	0
Trapeang Reang	81.2	11.0	7.8	74.5	3.3	22.2	77.8	5.0	17.2	185	198	72

13 Staff and Resources at the District

This chapter presents data from the District Information System, collected around the middle of 2009 unless otherwise specified.

13.1 District Councilors elected in 2009

Name	Sex	Year of Birth	Function	Phone
ញ៉ែម តេន	M	1948	Chairperson of The Council	012-294 119
ម៉ៅ ផេង	M	1952	Councillor	012-678 568
គង់ វ៉ែន	M	1950	Councillor	092-301 652
ដូង សិត	F	1949	Councillor	092-275 084
ទិត ឡឿន	M	1947	Councillor	012-692 018
អ៊ុក សក់	M	1950	Councillor	012-275 694
នាក់ សំបួរ	M	1949	Councillor	012-477 462
គិន សុផាន់	M	1950	Councillor	012-595 632
កុយ នែលមុនី	M	1950	Councillor	092-864 589
អ៊ុង សែម	M	1951	Councillor	017-346 184
ប៊ុត ភក្តី	M	1951	Councillor	011-873 136
ស៊ុន នុន	M	1960	Councillor	017-876 477
ចេត ម៉ី	M	1957	Councillor	012-178 057
ខាន់ អឿន	M	1953	Councillor	017-784 228
ព្រំ រៀម	M	1958	Councillor	

13.2 Committees of the Council

Please note at the time of producing the district data books the composition of the committees was not known for all district councils and therefore data were not available for 13.2.1, 13.2.2, 13.2.3.

13.2.1 Technical Facilitation Committee

13.2.2 Women's and Children's Affairs Committee

13.2.3 Procurement Committee

13.3 Board of Governors

Name	Sex	DoB	Function	Salary Level	Body	Phone
ខៀវ វិទ្យាភ័ណ្ឌ	M	1970	District Governor			092-225 577
យុយ ហ៊ុត	M	1956	District Deputy Governor			017-455 696
គឹម សុផារី	F	1969	District Deputy Governor			092-221 251
ទេព សំបៀន	M	1955	District Deputy Governor			017-625 551

13.4 Offices under Sala Krong, Sala Srok and Sala Khan

Office Name	Chief		Deputy Chief		No. of Staff				Office Area (m2)	No of vehicle (public or program)	
					State		Contract			vehicle	moto
	M	F	M	F	M	F	M	F			
District/ Khan Cabinet	1	0	1	0	0	0	0	0	0	0	0
Adminnistration Office	1	0	1	0	5	1	0	0	0	0	1
Economy Office	1	0	1	0	0	0	0	0	0	0	1
Social Affair Office	1	0	1	0	1	1	0	0	0	0	0

13.5 Municipality/District/Khan line offices

Office Name	Chief		Deputy Chief		No. of Staff				Office Area (m2)	No of vehicle (public or program)	
					State		Contract				
	M	F	M	F	M	F	M	F		vehicle	moto
District/ Khan Police Headquarter	0	0	5	0	92	0	0	0	150	0	3
District/ Khan Military Police Headquarter	1	0	1	0	4	0	0	0	50	0	1
Planning Office	1	0	0	0	1	0	0	0	Borrow	0	2
Rural Development Office	1	0	1	0	3	0	0	0	72	0	0
Women Affairs Office	0	0	0	1	0	1	0	0	108	0	0
Environment Office	1	0	0	0	1	0	0	0	Borrow	0	0
Education Office	1	0	2	0	5	0	0	0	96	0	1
Agriculture Office	1	0	1	0	10	0	0	0	99	0	6
Social Affairs Office	0	0	2	0	0	1	0	0	30	0	0
Culture Office	1	0	0	0	0	0	0	0	Borrow	0	0
Cult and Religion Office	1	0	0	0	0	0	1	0	Borrow	0	0
Public Work Office	0	0	1	0	3	0	0	0	Borrow	0	0
Post Office	1	0	0	0	0	1	0	0	Borrow	0	0
Lan Management Office	0	0	1	0	3	0	0	0	Borrow	0	1
Tax Unit	1	0	0	0	1	0	0	0	20	0	0

13.6 Properties and Equipment of District Administration

13.6.1 Buildings

Description	Unit	Number	Remark
Office building type			
- Concrete	building	1	
- Wood	building	1	
- Mixed	building	0	
Total floor space	m2		
- Concrete	m2	144	
- Wood	m2	231	
- Mixed	m2	0	
Building condition			
- Concrete	%	100	
- Wood	%	70	
- Mixed	%	0	
Office reserved land area	m2	0	
Total office land area	m2	36,699	

13.6.2 Means of Transport available at the District Administration

Description	Unit	Number	Remark
Vehicle (type, size and condition)	Vehicle	0	
Motorcycle (type, size and condition)	Motor	0	

13.6.3 Equipment in District Offices

Description	Unit	Number	Remark
Generator	per set	0	
Photocopy machine at the office	per set	0	
Private photocopy machine at the district town	place	1	
Telephone network (land line service)	network	0	
Fax (include Fax number)	per set	0	
Computer	per set	1	
Printer	per set	0	
Scanner	Per set	0	
Number of computers those can access Internet and email services in the municipality/ district/khan office (including the technical line offices (please provide the email address)	set	0	
Typewriters (including the technical line offices)	per set	0	
Staff of Municipality/district/khan office can use computer	person	1	

13.6.4 Equipment and facilities at the District Town

Description	Unit	Number	Remark
Availability of electricity at noon	Nr Hours	0	
Private internet and email services in the municipality/ district/khan town.	place	0	

13.7 Registered Revenue of the District Administration in 2008⁴

Sources of Revenue	Revenue Collecting Agency	Estimated annual revenue (In Riels)
Shopping Store	Salasrok	700,000
Patent	District/ Khan Taxation Unit	700,000
Slaughter Hosue	District/ Khan Taxation Unit	650,000
Tax imposed on merchants	Market Tax Contractor	700,000
Transportation Tax	District/ Khan Taxation Unit	3,550,000

13.8 Services in the District

13.8.1 Public Sector Services

Type of Infrastructure/services	Unit	Number	
		Public	Private
Schools			
Pre-school	room		
Primary School	room	159	0
Secondary school	room	41	0
High School	room	10	0
University	room		
Health			
Health post	place		
Health center	place	4	0
Referral Hospital	bed		

13.9 Civil Society Organizations active in the District

13.9.1 NGOs, Associations, Programs and Projects

Name	Abbr.	Sector Activities	No. of Target Communes	No. of Target Villages	Office in District
NA	DPI	សេដ្ឋកិច្ច អប់រំ សុខាភិបាល	7	37	Yes

13.9.2 Political Parties active in the Municipality, District and Khan

Name	Abbr.	Office in District
Cambodian People Party	CPP	Yes
NRP	NRP	Yes
SAM RAINSY Party	Sam Rainsy Party	Yes

⁴ Please note that the data in this table are at best estimates. If the table appears blank it does not mean there is no revenue, just that the data have not been recorded/entered.

13.10 Private Sector Organizations

13.10.1 Registered Companies in 2008, by District

On private sector at commune and/or district level	KAM	Angkor Chey	Banteay Meas	Chhuk	Chumkiri	Dong Tong	Kampong Trach	Teuk Chhou	Kampot
Businesses and Companies									
Number of registered agricultural enterprises (except family farms)	3	0	0	1	1	0	0	0	1
Number of registered shops, restaurants, transporters and other services	1,240	202	221	262	40	12	319	20	164
Number of manufacturing companies	49	1	0	10	0	5	6	12	15
Number of registered forestry enterprises	35	0	2	21	0	0	0	3	9
Number of registered mining companies	22	0	0	2	0	1	6	8	5
Number of financial institutions	33	4	4	5	0	1	4	7	8
Number of other commercial institutions	124	1	0	85	0	0	33	0	5
Estimated number of informal enterprises (not registered)	85	n/a	10	2	n/a	n/a	n/a	3	70
Employment									
Number of people employed in 2008 by companies or any other enterprises	14,035	4,189	2,368	1,252	612	373	3,039	1,171	1,031
Investment									
Amount invested in 2008 by private sector	1,353,902,696	1,000	10,000	11,267	n/a	12,429	n/a	1,345,000,000	8,868,000
Markets									
Number of markets, operating at least weekly	41	7	6	3	1	4	12	5	3

Note: These data are not comprehensive as different companies and business are registered with different departments and not all departments were able or willing to provide detailed information. The number of informal enterprises reflects a rough estimate, made at provincial level and could not be verified.

Source: Unofficially collected at Provincial Level

13.10.2 Farmers in 2008, by District

Credit	KAM	Angkor Chey	Banteay Meas	Chhuk	Chumkiri	Dong Tong	Kampong Trach	Teuk Chhou	Kampot
Volume of credit provided to farmers in 2008	13,572,052	244,980	2,639,732	3,787,185	969,207	311,990	3,057,112	1,320,846	1,241,000
Number of farmers receiving credit in 2008	30,406	2,355	6,984	9,158	1,845	1,369	3,134	4,658	903
Volume of credit provided to companies in 2008	8,611,000	1,497,000	n/a	n/a	n/a	n/a	n/a	n/a	7,114,000

Note: Please note that these data are not necessarily complete or correct. The data are derived from government agencies at provincial and district level which used different recording systems, did not always have complete data or were, sometimes, less than willing to share their data.

Source: Unofficially collected at Provincial Level

SECTION E: POVERTY DATA

14 Data on Poverty

14.1 Predicted Poverty Rates for 2009, by commune

The **Predicted Family Poverty Rate** is based on a statistical model (robust multilevel mixed effect regression) at village level developed by the NCDD M&E Unit and uses CDB data for making an estimate of the predicted poverty rate (this is: *the portion of total families in the district or commune who are expected to be poor*) for the following year using current year data.

The basis for this predicted poverty rate also uses IDPoor (a project of the Ministry of Planning with technical assistance provided by GTZ) data

Commune	2004	2009
Chres	28.40%	21%
Chumpu Voan	28.10%	20.80%
Snay Anhchit	29.80%	23.70%
Srae Chaeng	29%	21.30%
Srae Knong	31.20%	26%
Srae Samraong	27.50%	25.30%
Trapeang Reang	28.30%	26.80%

14.2 Poverty data from survey

14.2.1 Identification of Poor Households Program (IDPoor)

The Ministry of Planning IDPoor Program has developed standardized Procedures for Identification of Poor Households in rural areas. These Procedures are implemented using a participatory and consultative process by sub-national government structures and community representatives.

The IDPoor Program is managed by the Ministry of Planning (MOP), in cooperation with the Ministry of Interior's Department of Local Administration (DOLA). The program is supported by the Federal Republic of Germany, with technical assistance provided by German Technical Cooperation (GTZ). In 2009, AusAID also provided funding support to the Program.

Objective

The IDPoor Program aims to implement the Procedures for Identification of Poor Households in rural areas as widely as possible, in order to provide data on the level of poverty of areas and households that can be used by a large range of institutions and organizations for targeting services and development assistance to poor areas and poor households.

Coverage: During 2007, 2008 and 2009 the IDPoor Procedures have been implemented in 18 provinces (with partial or complete coverage), covering a total of around 7000 rural villages. The MOP and a number of NGO partners who are Health Equity Fund Operators have collaborated in collecting this data from different areas.

Categorization: Identified poor households are classified under two poverty categories: Poor Level 1 (very poor), and Poor Level 2 (poor). Households are classified based on data collected using a standard questionnaire, together with consideration by villagers of these households' special circumstances.

Further information: Please go to the IDPoor Program webpage at www.mop.gov.kh/Projects/IDPoor/tabid/154/Default.aspx

This District has not yet been covered by IDPoor